

# City of Stonecrest

## Explanation of Tabs

<b>Acronyms</b>	Provides a list of acronyms used in the report and analysis.
<b>SumFunCL SumGroup</b>	Provides summary of network length, width, area and condition scores by functional class (or group) and pavement type.
<b>Comps</b>	<p>Provides rule of thumb comparisons for estimating the current network deficiency and required annual budget to maintain the existing network average condition. The comparisons are based on required rehabilitation of each segment in the network, estimated network valuation and ultimate life, and average condition by pavement type.</p> <p>The results of this tab are used to confirm calibration of the analysis models.</p>
<b>ACP</b>	Asphalt roadway inventory listing complete with attributes, geometrics, condition summary, surface distress details, estimated rehab costs and field survey measurements. Condition Indexes are presented on a 0 to 100 scale, while distress ratings are on a 0 to 10 scale.
<b>PCC</b>	Concrete roadway inventory listing complete with attributes, geometrics, condition summary, surface distress details, estimated rehab costs and field survey measurements. Condition Indexes are presented on a 0 to 100 scale, while distress ratings are on a 0 to 10 scale.
<b>Roughness</b>	Network roadway inventory listing complete with average international roughness index (IRI) details
<b>IRI Scale</b>	Plot of the international roughness index (IRI) values in comparison to the overall surface distress index (SDI) scores of each segment.
<b>No Survey</b>	Listing of streets contained in the inventory, but were not surveyed. Streets that were not surveyed, but are to be included in the analysis have been moved to their respective tab and assigned a condition score with a comment. Most streets that were assigned a condition score were either obstructed by construction, were too narrow to effectively survey or could not be located in the field.
<b>Net Overview</b>	A pie chart of the network condition scores from very poor to excellent on the 0-100 scale.
<b>COND</b>	Plot of the network condition distribution by either percentage of length or area.
<b>GFP GFP FunCL GFP Group GFP PT</b>	Plot of the network distribution (by functional class, group and pavement type) using commonly used terms (Good, Fair, Poor, etc.) by either percentage of length or area. The rating categories have been modified from the standard ASTM settings as the condition score for this analysis includes roughness
<b>SDI-RI</b>	Plot of the Surface Distress Index versus Roughness Index for each segment. The parabolic cut-off on the right side of the plot is due to texture removal from the roughness calculations.
<b>XX</b>	Plot of the roughness and surface distress indexes distribution for the full network.

<b>X ACP</b>	Plot of the roughness and surface distress indexes distribution for the asphalt network.
<b>X PCC</b>	Plot of the roughness and surface distress indexes distribution for the concrete network.
<b>FunCL FunGRP</b>	Plot of the functional classification / Functional class group splits by pavement type based on network area or length.
<b>PT FunCL PT</b>	Plot of the pavetype type split based on network area or length.
<b>SI vs PCI</b>	Plot of Structural Index versus Pavement Condition Index. Each plot point represents a street segment. The random points are streets that had deflection testing completed, while the horizontal points are estimated strength values.
<b>PWF</b>	Listing of the proposed Priority Weighting Factor (PWF) by functional classification, pavement type and strength for priority based analysis. Also relates pavetype type and functional class to performance curves.
<b>Rehabs</b>	Listing of proposed rehabilitation activities and unit costs for each functional classification - pavement type combination complete with key set points
<b>ACP Rehab</b>	Plot of the proposed suite of rehabilitation options for the asphalt network based on pavement condition and sum of load associated distress deducts. The boundaries formed by the vertical green lines and horizontal dashed lines represent the constraints for each rehabilitation strategy.
<b>Perf Curves</b>	Plot of the proposed asphalt and concrete pavement performance curves. Curves are based on pavement strength and functional classification.

**City of Stonecrest**

Abbreviation or Acronym	Definition
\$k	Dollars in thousands (\$,000)
\$M	Dollars in millions
%SP	Percent Spreadability - component of deflection analysis
AC	Asphalt Concrete - asphalt streets, flexible pavements, also known as ACP
ACP	Asphalt Concrete Pavement - asphalt streets, flexible pavements, also known as AC
ART	Arterial roadway functional classification
ASTM	American Society of Testing Methods
Avg	Average
BCI	Base Curvature Index - component of deflection analysis
Brk	Break
CAL	Coarse Aggregate Loss
CDV	Corrected Deduct Value - part of the ASTM D6433 PCI calculation
COL	Collector roadway functional classification
Crk	Crack
DeflCON	Deflection Condition - structural load analysis based on traffic loading and deflection
DMD	Dynamic Maximum Deflection - temperature corrected deflection
Dvdd Slab	Divided Slab
DynaCON	Dynamic Condition - structural layer analysis
ft or FT	Foot
ft2 or FT2	Square foot
FunCL	Functional Classification
FWD	Falling weight deflectometer
GCI	Gravel Condition Index
GFP	Good - Fair - Poor
GIS	Geographic Information System
GISID	GIS segment identification number
H&V	Horizontal and Vertical
IRI	International Roughness Index
Jt	Joint
L&T	Longitudinal and Transverse
LAD	Load associated distress
LOC	Local roadway functional classification - same as RES
LOG	Lip of Gutter
m	metre or meter
M	Moderate
m2	square metre or square meter
MART	Major arterial roadway functional classification
Max	Maximum
MaxDV	Maximum Deduct Value
MCOL	Major collector roadway functional classification
mi or Mi	Mile
Min	Minimum
MnART	Minor arterial roadway functional classification
MnCOL	Minor collector roadway functional classification
MOD	Moderate
NLAD	Non-load associated distress
OCI	Overall condition index, also known as PCI
Olay	Overlay
PART	Primary arterial roadway functional classification
Pavetype	Pavement Type
PCC	Portland Cement Concrete - concrete streets
PCI	Pavement Condition Index - generic term for OCI
R&R	Remove and replace
RART	Rural arterial roadway functional classification
PWF	Priority Weighting Factor
Recon	Reconstruction
Rehab	Rehabilitation
RES	Local roadway functional classification - same as LOC
RI or RCI	Roughness Index
S	Strong
SART	Secondary arterial roadway functional classification
SCI	Surface Curvature Index - component of deflection analysis
SDI	Surface Distress Index
SI	Structural Index
STA	Station or chainage
Surf Trtmt	Surface Treatment
TDV	Total Deduct Value
W	Weak

<b>City of Stonecrest Network Summary by Functional Class</b>							
	<b>Pavement Type</b>	<b>Network</b>	<b>Major Arterial</b>	<b>Minor Arterial</b>	<b>Collector</b>	<b>Local</b>	<b>Other</b>
Segment (Block) Count	All Streets	1807	35	99	179	1492	2
	Asphalt	1807	35	99	179	1492	2
	Concrete	0	0	0	0	0	0
Centerline Length (ft)	All Streets	1,148,035	34,536	113,085	182,750	816,762	902
	Asphalt	1,148,035	34,536	113,085	182,750	816,762	902
	Concrete	0	0	0	0	0	0
Centerline Length (mi)	All Streets	217.4	6.5	21.4	34.6	154.7	0.2
	Asphalt	217.4	6.5	21.4	34.6	154.7	0.2
	Concrete	0.0	0.0	0.0	0.0	0.0	0.0
Average Width (ft)	All Streets	29	48	48	36	24	24
	Asphalt	29	48	48	36	24	24
	Concrete	0	0	0	0	0	0
Area (ft2)	All Streets	33,464,675	1,658,169	5,428,086	6,535,839	19,820,944	21,637
	Asphalt	33,464,675	1,658,169	5,428,086	6,535,839	19,820,944	21,637
	Concrete	0	0	0	0	0	0
Pavement Condition Index (PCI)	All Streets	68	73	74	69	65	50
	Asphalt	68	73	74	69	65	50
	Concrete	0	0	0	0	0	0
Backlog (%)	All Streets	15.4	All streets with a Pavement Condition Index (PCI) <= 40				
Surface Distress Index (SDI)	All Streets	68	73	74	69	65	50
	Asphalt	68	73	74	69	65	50
	Concrete	0	0	0	0	0	0
Roughness Index (RI)	All Streets	76	87	86	85	70	25
	Asphalt	76	87	86	85	70	25
	Concrete	0	0	0	0	0	0
International Roughness Index (IRI) (mm/m)	All Streets	2.8	1.9	2.1	2.2	3.3	18.6
	Asphalt	2.8	1.9	2.1	2.2	3.3	18.6
	Concrete	0.0	0.0	0.0	0.0	0.0	0.0

<b>City of Stonecrest Network Summary by IRI Condition Groups</b>							
	<b>Pavement Type</b>	<b>Network</b>	<b>Smooth</b>	<b>Marginal</b>	<b>Rough</b>	<b>COND04</b>	<b>COND05</b>
Segment (Block) Count	All Streets	1807	846	853	108	0	0
	Asphalt	1807	846	853	108	0	0
	Concrete	0	0	0	0	0	0
Centerline Length (ft)	All Streets	1,148,035	664,435	454,260	29,339	0	0
	Asphalt	1,148,035	664,435	454,260	29,339	0	0
	Concrete	0	0	0	0	0	0
Centerline Length (mi)	All Streets	217.4	125.8	86.0	5.6	0.0	0.0
	Asphalt	217.4	125.8	86.0	5.6	0.0	0.0
	Concrete	0.0	0.0	0.0	0.0	0.0	0.0
Average Width (ft)	All Streets	29	32	25	25	0	0
	Asphalt	29	32	25	25	0	0
	Concrete	0	0	0	0	0	0
Area (ft2)	All Streets	33,464,675	21,256,592	11,477,186	730,896	0	0
	Asphalt	33,464,675	21,256,592	11,477,186	730,896	0	0
	Concrete	0	0	0	0	0	0
Pavement Condition Index (PCI)	All Streets	68	74	58	45	0	0
	Asphalt	68	74	58	45	0	0
	Concrete	0	0	0	0	0	0
Backlog (%)	All Streets	15.4	All streets with a PCI <= 40				
Surface Distress Index (SDI)	All Streets	68	74	58	45	0	0
	Asphalt	68	74	58	45	0	0
	Concrete	0	0	0	0	0	0
Roughness Index (RI)	All Streets	76	84	64	41	0	0
	Asphalt	76	84	64	41	0	0
	Concrete	0	0	0	0	0	0
International Roughness Index (IRI) (mm/m)	All Streets	2.8	2.2	3.7	7.6	0.0	0.0
	Asphalt	2.8	2.2	3.7	7.6	0.0	0.0
	Concrete	0.0	0.0	0.0	0.0	0.0	0.0

**City of Stonecrest**  
Inventory and Condition S

**Pavement Dimensions**

On Street	From Street	To Street	Pavement Width (ft)	Pavement Length (ft)	Pavement Area (ft2)	Pavement Condition Index (PCI)	Structural Rating	Condition Rating	Roughness Rating
Abbot Ln	Abbot Ln	Brenda Ann Dr	24	324	7,783	39	Moderate	Poor	Marginal
Aberdeen Cv	Aberdeen Cv	EOP	27	246	6,646	84	Moderate	Very Good	Rough
Aberdeen Way	Aberdeen Way	EOP	24	659	15,805	91	Moderate	Excellent	Marginal
Aberdeen Way	Aberdeen Way	Aberdeen Cv	24	894	21,445	94	Moderate	Excellent	Marginal
Aberdeen Way	Aberdeen Way	Regency Forest Ct	24	331	7,943	98	Moderate	Excellent	Smooth
Aberdeen Way	Aberdeen Way	Regency Manor Ct	24	337	8,089	61	Weak	Good	Smooth
Aberdeen Way	Aberdeen Way	Regency Park Dr	24	184	4,413	100	Moderate	Excellent	Marginal
Acuity Way	Acuity Way	Panola Industrial Blvd	36	1,249	44,960	87	Moderate	Excellent	Smooth
Adelade Ct	Adelade Ct	Tasman Trl	24	160	3,847	14	Moderate	Very Poor	Rough
Agnes Cir	Agnes Cir	EOP	24	282	6,778	95	Moderate	Excellent	Marginal
Alpine Ct	Alpine Ct	EOP	27	444	11,999	83	Moderate	Very Good	Marginal
Amherst Forest Dr	Amherst Forest Dr	EOP	24	185	4,435	83	Moderate	Very Good	Rough
Anaise Ct	Anaise Ct	EOP	24	531	12,733	93	Moderate	Excellent	Marginal
Andrew Ln	Andrew Ln	EOP	24	318	7,620	94	Moderate	Excellent	Marginal
Andrew Ln	Andrew Ln	Agnes Cir	24	517	12,419	99	Moderate	Excellent	Smooth
Angela Ln	Angela Ln	Valley Oaks Rd	24	427	10,248	99	Moderate	Excellent	Marginal
Annie Walk	Annie Walk	EOP	27	224	6,046	92	Moderate	Excellent	Marginal
Annie Walk	Annie Walk	Browns Mill Ln	24	422	10,132	86	Moderate	Excellent	Marginal
Apa Ln	Apa Ln	Stonebridge Creek Dr	24	254	6,092	26	Moderate	Poor	Marginal
Apa Ln	Apa Ln	Rambling Way	25	256	6,391	30	Moderate	Poor	Marginal
Arabian Ter	Arabian Ter	Arabian Woods Dr	26	472	12,281	49	Moderate	Marginal	Marginal
Arabian Ter	Arabian Ter	Bagdad Ct	24	1,634	39,223	25	Moderate	Poor	Marginal
Arabian Woods Dr	Arabian Woods Dr	Woodrow Dr	25	697	17,421	26	Moderate	Poor	Marginal
Arabian Woods Dr	Arabian Woods Dr	Arabian Ter	26	436	11,344	50	Moderate	Fair	Marginal
Ardsley Dr	Ardsley Dr	EOP	24	242	5,797	93	Moderate	Excellent	Marginal
Ardsley Dr	Ardsley Dr	Earlhan Ct	27	1,160	31,316	83	Moderate	Very Good	Marginal
Ardsley Dr	Ardsley Dr	Framingham Dr	24	388	9,315	94	Moderate	Excellent	Marginal
Ariaal Dr	Ariaal Dr	Buchli Ln	24	362	8,680	88	Moderate	Excellent	Smooth
Ariaal Dr	Ariaal Dr	Varnay Ct	27	212	5,721	53	Moderate	Fair	Marginal
Ariaal Dr	Ariaal Dr	River Overlook Way	24	331	7,934	78	Moderate	Very Good	Smooth
Ariaal Dr	Ariaal Dr	Varnay Path	24	323	7,753	80	Moderate	Very Good	Smooth
Ariaal Dr	Ariaal Dr	Jackam Ridge Ct	24	165	3,956	88	Moderate	Excellent	Smooth
Arnhem Ct	Arnhem Ct	Tasman Trl	24	172	4,134	18	Moderate	Very Poor	Marginal
Ashington Way	Ashington Way	Rockland Rd	27	256	6,924	92	Moderate	Excellent	Smooth
Audrey Ln	Audrey Ln	Flat Rock Pt	25	630	15,754	92	Moderate	Excellent	Smooth
Bagdad Ct	Bagdad Ct	EOP	24	357	8,565	69	Weak	Good	Smooth
Bay Shore Ct	Bay Shore Ct	Cape Cod Ln	24	194	4,656	43	Moderate	Marginal	Marginal
Bayberry Way	Bayberry Way	Rosebay Way	24	357	8,574	89	Moderate	Excellent	Smooth
Bayberry Way	Bayberry Way	Water Willow Way	22	1,520	33,436	84	Moderate	Very Good	Smooth
Beacon Mountain Dr	Beacon Mountain Dr	Lantern Ct	27	754	20,371	49	Moderate	Marginal	Marginal
Beautyberry Way	Beautyberry Way	Holly Berry Ter	24	646	15,509	76	Moderate	Very Good	Smooth
Beautyberry Way	Beautyberry Way	Holly Berry Ter	25	169	4,237	82	Moderate	Very Good	Marginal
Bedford Ct	Bedford Ct	Marbut Rd	21	642	13,476	90	Moderate	Excellent	Marginal
Bedford Ln	Bedford Ln	EOP	24	243	5,829	86	Moderate	Excellent	Marginal
Bedford Ln	Bedford Ln	Charter Ln	24	361	8,659	77	Weak	Very Good	Marginal
Bedrock Cir	Bedrock Cir	EOP	26	475	12,340	80	Moderate	Very Good	Smooth
Bedrock Cir	Bedrock Cir	Cragstone Rd	24	251	6,023	82	Moderate	Very Good	Smooth
Bedrock Cir	Bedrock Cir	River Rock Rd	25	546	13,655	73	Moderate	Very Good	Marginal
Beechwood Forest Ct	Beechwood Forest Ct	EOP	24	489	11,731	47	Moderate	Marginal	Marginal
Beechwood Forest Dr	Beechwood Forest Dr	EOP	24	1,349	32,370	80	Weak	Very Good	Smooth
Beechwood Forest Dr	Beechwood Forest Dr	Beechwood Forest Ct	27	371	10,014	67	Moderate	Good	Marginal
Beechwood Forest Dr	Beechwood Forest Dr	Beechwood Forest Ln	27	1,305	35,227	77	Moderate	Very Good	Smooth
Beechwood Forest Ln	Beechwood Forest Ln	Beechwood Forest Dr	24	439	10,545	58	Moderate	Fair	Smooth
Belmont Ridge Cir	Belmont Ridge Cir	Belmont Ridge Dr	24	1,250	30,001	30	Moderate	Poor	Marginal
Belmont Ridge Cir	Belmont Ridge Cir	Manchester Ln	24	468	11,236	49	Moderate	Marginal	Marginal
Belmont Ridge Dr	Belmont Ridge Dr	Evans Mill Rd	24	257	6,169	50	Moderate	Marginal	Rough
Belmont Ridge Dr	Belmont Ridge Dr	Belmont Ridge Cir	25	1,477	36,935	24	Moderate	Very Poor	Marginal

Belmont Ridge Dr	Belmont Ridge Dr	Belmont Ridge Cir	24	460	11,041	29	Moderate	Poor	Smooth
Benton Dr	Benton Dr	Panola Rd	24	1,208	28,986	51	Moderate	Fair	Marginal
Berline Dr	Berline Dr	EOP	24	905	21,709	58	Moderate	Fair	Marginal
Berline Dr	Berline Dr	White Cir	24	2,166	51,977	43	Moderate	Marginal	Marginal
Bethwood Ln	Bethwood Ln	Woodrow Rd	26	681	17,696	28	Moderate	Poor	Marginal
Big Branch Ct	Big Branch Ct	EOP	23	279	6,428	89	Moderate	Excellent	Marginal
Big Miller Grove Way	Big Miller Grove Way	Salem Rd	48	1,100	52,818	76	Weak	Very Good	Smooth
Big Rock Ave	Big Rock Ave	EOP	24	409	9,814	82	Moderate	Very Good	Marginal
Big Rock Ave	Big Rock Ave	Granite Ter	22	224	4,931	70	Moderate	Very Good	Smooth
Big Rock Ave	Big Rock Ave	Pebble St	24	350	8,405	78	Moderate	Very Good	Smooth
Big Rock Ave	Big Rock Ave	River Rock Rd	23	259	5,950	84	Moderate	Very Good	Smooth
Black Foot Ct	Black Foot Ct	EOP	24	450	10,789	13	Moderate	Very Poor	Marginal
Black Foot Dr	Black Foot Dr	Panola Rd	27	463	12,513	52	Moderate	Fair	Smooth
Black Foot Dr	Black Foot Dr	Black Foot Ct	24	301	7,226	44	Moderate	Marginal	Smooth
Black Foot Dr	Black Foot Dr	Pequea Dr	24	718	17,230	71	Moderate	Very Good	Marginal
Bleckley Ct	Bleckley Ct	Bleckley Dr	24	501	12,032	43	Moderate	Marginal	Marginal
Bleckley Dr	Bleckley Dr	EOP	24	128	3,066	87	Moderate	Excellent	Marginal
Bleckley Dr	Bleckley Dr	Bleckley Ct	24	663	15,922	34	Moderate	Poor	Marginal
Bob White Run	Bob White Run	Mahonia Pl	24	369	8,855	49	Moderate	Marginal	Marginal
Bob White Run	Bob White Run	Setters Way	27	377	10,167	45	Moderate	Marginal	Marginal
Bob White Run	Bob White Run	Red Bone Way	24	380	9,123	70	Moderate	Very Good	Smooth
Bobby Brook Ct	Bobby Brook Ct	Salem Trl	23	200	4,591	21	Moderate	Very Poor	Marginal
Bonnes Dr	Bonnes Dr	EOP	24	715	17,162	84	Moderate	Very Good	Smooth
Bonnes Dr	Bonnes Dr	Woodside Xing	24	396	9,514	74	Moderate	Very Good	Marginal
Boulder Brook Dr	Boulder Brook Dr	EOP	22	1,130	24,865	24	Moderate	Very Poor	Marginal
Boulder Brook Dr	Boulder Brook Dr	Boulder Brook Way	24	516	12,390	50	Moderate	Marginal	Marginal
Boulder Brook Way	Boulder Brook Way	Boulder Brook Dr	24	171	4,105	35	Moderate	Poor	Marginal
Bowie Dr	Bowie Dr	EOP	24	332	7,976	75	Moderate	Very Good	Marginal
Bowie Dr	Bowie Dr	Fairfax Ct	24	269	6,460	79	Moderate	Very Good	Marginal
Bowie Dr	Bowie Dr	Malvern Ct	24	767	18,397	77	Moderate	Very Good	Smooth
Bradley Cir	Bradley Cir	EOP	24	282	6,772	88	Moderate	Excellent	Marginal
Bradley Cir	Bradley Cir	Fairington Pl	26	217	5,638	85	Moderate	Excellent	Smooth
Bradley Cir	Bradley Cir	Fairington Way	24	587	14,085	84	Moderate	Very Good	Smooth
Bradley Cir	Bradley Cir	Phillips Way	24	200	4,805	81	Moderate	Very Good	Marginal
Bramblevine Cir	Bramblevine Cir	EOP	24	174	4,183	48	Moderate	Marginal	Marginal
Bramblevine Cir	Bramblevine Cir	Bramblevine Dr	22	354	7,780	44	Moderate	Marginal	Smooth
Bramblevine Cir	Bramblevine Cir	Bramblevine Ct	24	686	16,472	61	Moderate	Good	Smooth
Bramblevine Cir	Bramblevine Cir	DS@686N Bramblevine Ct	24	1,107	26,572	42	Moderate	Marginal	Marginal
Bramblevine Cir	Bramblevine Cir	Fieldstone Dr	24	1,461	35,063	62	Moderate	Good	Marginal
Bramblevine Cir	Bramblevine Cir	Foxcroft Ct	24	238	5,714	57	Moderate	Fair	Smooth
Bramblevine Cir	Bramblevine Cir	Ivywood Dr	24	1,527	36,648	71	Moderate	Very Good	Smooth
Bramblevine Cir	Bramblevine Cir	Fieldstone Dr	25	349	8,720	56	Moderate	Fair	Smooth
Bramblevine Cir	Bramblevine Cir	DS@349W Fieldstone Dr	24	366	8,782	63	Moderate	Good	Marginal
Bramblevine Ct	Bramblevine Ct	Bramblevine Cir	24	322	7,725	92	Moderate	Excellent	Smooth
Bramblevine Dr	Bramblevine Dr	Salem Rd	25	400	10,009	20	Moderate	Very Poor	Rough
Branch Ct	Branch Ct	EOP	26	168	4,370	99	Moderate	Excellent	Rough
Branch Ct	Branch Ct	Forest Creek Ln	26	283	7,368	91	Moderate	Excellent	Marginal
Brenda Ann Dr	Brenda Ann Dr	Russ Ln	22	493	10,842	29	Moderate	Poor	Marginal
Brenda Ann Dr	Brenda Ann Dr	Abbot Ln	24	237	5,699	33	Moderate	Poor	Marginal
Briar Knoll Ct	Briar Knoll Ct	EOP	24	115	2,753	42	Moderate	Marginal	Rough
Briar Knoll Rd	Briar Knoll Rd	Glen Briar Way	24	774	18,581	76	Moderate	Very Good	Smooth
Briar Knoll Rd	Briar Knoll Rd	Glen Briar Way	24	358	8,591	78	Moderate	Very Good	Smooth
Briar Knoll Rd	Briar Knoll Rd	Glen Ridge Bnd	23	321	7,373	85	Moderate	Very Good	Smooth
Briar Knoll Rd	Briar Knoll Rd	Briar Knoll Ct	24	315	7,554	80	Moderate	Very Good	Smooth
Briar Knoll Rd	Briar Knoll Rd	Glen Ridge Bnd	24	1,260	30,244	78	Moderate	Very Good	Smooth
Bridle Ridge Way	Bridle Ridge Way	Kingston Wood Way	24	394	9,464	78	Moderate	Very Good	Marginal
Brisbane Ct	Brisbane Ct	EOP	24	305	7,323	20	Moderate	Very Poor	Marginal
Brisbane Way	Brisbane Way	Timor Trl	26	529	13,746	45	Moderate	Marginal	Marginal
Brisbane Way	Brisbane Way	Brisbane Ct	25	287	7,186	35	Moderate	Poor	Marginal
Brisbane Way	Brisbane Way	La Fleur Trl	24	200	4,791	32	Moderate	Poor	Rough
Broadwick Ln	Broadwick Ln	Gladstone Cir	24	856	20,554	91	Moderate	Excellent	Smooth
Broadwick Ln	Broadwick Ln	Richmond Bnd	22	604	13,281	92	Moderate	Excellent	Smooth
Brook Hollow Ln	Brook Hollow Ln	EOP	24	173	4,161	88	Moderate	Excellent	Marginal
Brook Park Trl	Brook Park Trl	Moss Stone Dr	24	979	23,484	91	Moderate	Excellent	Smooth
Brook Rose Ln	Brook Rose Ln	Shady Maple Way	25	293	7,324	93	Moderate	Excellent	Smooth
Brook Rose Ln	Brook Rose Ln	Brook Rose Way	24	350	8,405	94	Moderate	Excellent	Smooth
Brook Rose Ln	Brook Rose Ln	Maple Hill Rd	21	423	8,893	94	Moderate	Excellent	Smooth
Brook Rose Way	Brook Rose Way	Maple Hill Rd	24	455	10,914	90	Moderate	Excellent	Smooth
Brooks Mill Cv	Brooks Mill Cv	Brooks Mill Dr	26	112	2,900	38	Moderate	Poor	Marginal
Brooks Mill Dr	Brooks Mill Dr	Evans Mill Rd	26	1,239	32,216	26	Moderate	Poor	Marginal
Brooks Mill Dr	Brooks Mill Dr	Old Mill Trce	26	354	9,200	37	Moderate	Poor	Marginal
Brooks Mill Dr	Brooks Mill Dr	Mill Crest Way	26	723	18,793	30	Moderate	Poor	Marginal
Brooks Mill Dr	Brooks Mill Dr	Brooks Mill Cv	23	327	7,528	58	Moderate	Fair	Smooth

Brooks Mill Dr	Brooks Mill Dr	Crest Cv	22	143	3,138	76	Moderate	Very Good	Marginal
Browns Mill Chase	Browns Mill Chase	EOP	23	462	10,621	49	Moderate	Marginal	Marginal
Browns Mill Cir	Browns Mill Cir	EOP	24	410	9,850	85	Moderate	Very Good	Smooth
Browns Mill Close	Browns Mill Close	Browns Mill Rd	21	224	4,711	79	Moderate	Very Good	Marginal
Browns Mill Close	Browns Mill Close	Mill Station Ct	24	437	10,491	52	Moderate	Fair	Smooth
Browns Mill Dr	Browns Mill Dr	Browns Mill Lake Rd	26	381	9,900	15	Moderate	Very Poor	Rough
Browns Mill Ferry Ct	Browns Mill Ferry Ct	Browns Mill Ferry Rd	24	608	14,600	42	Moderate	Marginal	Marginal
Browns Mill Ferry Dr	Browns Mill Ferry Dr	EOP	27	641	17,319	80	Moderate	Very Good	Marginal
Browns Mill Ferry Dr	Browns Mill Ferry Dr	Browns Mill Trl	24	282	6,775	90	Moderate	Excellent	Smooth
Browns Mill Ferry Dr	Browns Mill Ferry Dr	Browns Mill Walk	22	956	21,023	90	Moderate	Excellent	Smooth
Browns Mill Ferry Dr	Browns Mill Ferry Dr	Browns Mill Ferry Rd	23	1,041	23,941	83	Moderate	Very Good	Smooth
Browns Mill Ferry Rd	Browns Mill Ferry Rd	EOP	24	109	2,622	89	Moderate	Excellent	Smooth
Browns Mill Ferry Rd	Browns Mill Ferry Rd	Moye Dr	24	296	7,106	92	Moderate	Excellent	Smooth
Browns Mill Ferry Rd	Browns Mill Ferry Rd	Lamar Ct	22	303	6,669	88	Moderate	Excellent	Marginal
Browns Mill Ferry Rd	Browns Mill Ferry Rd	Bowie Dr	24	297	7,122	91	Moderate	Excellent	Smooth
Browns Mill Ferry Rd	Browns Mill Ferry Rd	Ravenwood Ln	22	385	8,469	93	Moderate	Excellent	Smooth
Browns Mill Ferry Rd	Browns Mill Ferry Rd	Setters Way	24	299	7,168	93	Moderate	Excellent	Smooth
Browns Mill Ferry Rd	Browns Mill Ferry Rd	Red Bone Way	25	323	8,081	94	Moderate	Excellent	Smooth
Browns Mill Ferry Rd	Browns Mill Ferry Rd	Mahonia Pl	24	1,262	30,284	91	Moderate	Excellent	Smooth
Browns Mill Ferry Rd	Browns Mill Ferry Rd	Browns Mill Ferry Ct	24	430	10,310	86	Moderate	Excellent	Smooth
Browns Mill Ferry Rd	Browns Mill Ferry Rd	Browns Mill Ferry Dr	24	830	19,931	92	Moderate	Excellent	Smooth
Browns Mill Ferry Rd	Browns Mill Ferry Rd	Browns Mill Lake Rd	27	970	26,203	80	Moderate	Very Good	Smooth
Browns Mill Lake Ct	Browns Mill Lake Ct	EOP	24	351	8,416	97	Moderate	Excellent	Marginal
Browns Mill Lake Rd	Browns Mill Lake Rd	EOP	24	615	14,749	40	Moderate	Marginal	Marginal
Browns Mill Lake Rd	Browns Mill Lake Rd	Browns Mill Ferry Dr	24	797	19,140	32	Moderate	Poor	Smooth
Browns Mill Lake Rd	Browns Mill Lake Rd	Browns Mill Dr	24	334	8,014	42	Moderate	Marginal	Smooth
Browns Mill Lake Rd	Browns Mill Lake Rd	Browns Mill Lake Ct	24	473	11,359	31	Moderate	Poor	Marginal
Browns Mill Ln	Browns Mill Ln	Browns Mill Rd	22	1,329	29,230	72	Moderate	Very Good	Marginal
Browns Mill Ln	Browns Mill Ln	Browns Mill Cir	24	539	12,944	82	Moderate	Very Good	Smooth
Browns Mill Ln	Browns Mill Ln	Roane Ct	24	345	8,280	87	Moderate	Excellent	Smooth
Browns Mill Trce	Browns Mill Trce	Browns Mill Rd	27	630	17,000	71	Moderate	Very Good	Marginal
Browns Mill Trce	Browns Mill Trce	Browns Mill Chase	24	1,017	24,402	65	Moderate	Good	Marginal
Browns Mill Trl	Browns Mill Trl	Browns Mill Ferry Dr	24	449	10,768	88	Moderate	Excellent	Smooth
Browns Mill Walk	Browns Mill Walk	Browns Mill Ferry Dr	27	369	9,976	85	Moderate	Very Good	Smooth
Buchli Crest Ct	Buchli Crest Ct	EOP	24	117	2,809	61	Moderate	Good	Smooth
Buchli Ln	Buchli Ln	River Overlook Way	26	689	17,902	32	Moderate	Poor	Marginal
Buchli Ln	Buchli Ln	Ariaal Dr	24	217	5,202	12	Moderate	Very Poor	Marginal
Buchli Ln	Buchli Ln	Gina Agha Cir	24	249	5,981	33	Moderate	Poor	Marginal
Buchli Ln	Buchli Ln	Jackam Ridge Ct	26	404	10,498	37	Moderate	Poor	Marginal
Buckingham Way	Buckingham Way	Mayfair Crossing Dr	24	203	4,861	68	Weak	Good	Marginal
Burling Gate Dr	Burling Gate Dr	Wolverton Cir	24	275	6,599	38	Moderate	Poor	Marginal
Burling Gate Dr	Burling Gate Dr	Burling Rdg	24	495	11,890	52	Moderate	Fair	Marginal
Burling Gate Dr	Burling Gate Dr	Burling Mill Dr	24	355	8,516	61	Moderate	Good	Marginal
Burling Mill Dr	Burling Mill Dr	Burling Gate Dr	24	856	20,550	57	Moderate	Fair	Smooth
Burling Rdg	Burling Rdg	EOP	24	316	7,578	57	Moderate	Fair	Marginal
Burlingham Dr	Burlingham Dr	Wolverton Dr	24	1,603	38,471	31	Moderate	Poor	Marginal
Burnley Ct	Burnley Ct	Wolverton Dr	24	495	11,883	83	Moderate	Very Good	Smooth
Burnley Ct	Burnley Ct	Burnley Ln	24	302	7,250	76	Moderate	Very Good	Marginal
Burnley Ln	Burnley Ln	Burnley Ct	23	259	5,946	12	Moderate	Very Poor	Rough
Button Gate Ct	Button Gate Ct	Cain Mill Dr	21	1,471	30,890	99	Moderate	Excellent	Smooth
Button Gate Ct	Button Gate Ct	Wolverton Cir	24	628	15,066	96	Moderate	Excellent	Marginal
Cain Mill Ct	Cain Mill Ct	EOP	26	223	5,787	92	Moderate	Excellent	Marginal
Cain Mill Dr	Cain Mill Dr	Panola Woods Dr	25	373	9,327	93	Moderate	Excellent	Marginal
Cain Mill Dr	Cain Mill Dr	Button Gate Ct	25	1,093	27,327	84	Moderate	Very Good	Smooth
Cain Mill Dr	Cain Mill Dr	Cain Mill Ct	24	679	16,292	81	Moderate	Very Good	Marginal
Camden Oak Way	Camden Oak Way	Covington Hwy	24	292	7,019	91	Moderate	Excellent	Marginal
Camden Oak Way	Camden Oak Way	Kinsland Ct	24	275	6,592	100	Moderate	Excellent	Marginal
Camden Oak Way	Camden Oak Way	McKenna Square Dr	24	360	8,632	93	Moderate	Excellent	Marginal
Cape Cod Ln	Cape Cod Ln	Salem Dr	24	369	8,866	35	Moderate	Poor	Marginal
Cape Cod Ln	Cape Cod Ln	Salem Trl	24	144	3,456	80	Moderate	Very Good	Smooth
Cape Cod Ln	Cape Cod Ln	Salem Mill Ter	24	481	11,555	61	Moderate	Good	Marginal
Cape Cod Ln	Cape Cod Ln	Bay Shore Ct	27	418	11,278	69	Moderate	Good	Marginal
Carleen Ct	Carleen Ct	EOP	24	281	6,748	78	Moderate	Very Good	Marginal
Carmen Ct	Carmen Ct	EOP	27	295	7,963	46	Moderate	Marginal	Smooth
Carriage Park Dr	Carriage Park Dr	EOP	24	644	15,465	20	Moderate	Very Poor	Marginal
Carriage Park Dr	Carriage Park Dr	Kingston Wood Way	24	698	16,757	19	Moderate	Very Poor	Marginal
Carriage Park Dr	Carriage Park Dr	Carriage View Pl	21	253	5,321	57	Moderate	Fair	Marginal
Carriage Park Dr	Carriage Park Dr	Trailside Cv	24	180	4,316	37	Moderate	Poor	Marginal
Carriage View Pl	Carriage View Pl	EOP	26	144	3,737	76	Moderate	Very Good	Marginal
Carter Way	Carter Way	EOP	24	316	7,589	51	Moderate	Fair	Marginal
Cassie Dr	Cassie Dr	Pennington Dr	24	347	8,339	85	Moderate	Excellent	Marginal
Cathedral Ct	Cathedral Ct	EOP	24	187	4,476	86	Moderate	Excellent	Marginal
Cathedral Ln	Cathedral Ln	EOP	24	142	3,402	78	Moderate	Very Good	Rough



Cathedral Ln	Cathedral Ln	Amherst Forest Dr	25	360	9,001	75	Moderate	Very Good	Marginal
Cathedral Ln	Cathedral Ln	Cathedral Way	25	357	8,926	78	Moderate	Very Good	Marginal
Cathedral Ln	Cathedral Ln	Cathedral Ct	24	404	9,685	84	Moderate	Very Good	Marginal
Cathedral Way	Cathedral Way	EOP	24	209	5,019	29	Moderate	Poor	Marginal
Cayuga Ct	Cayuga Ct	Pequea Dr	24	656	15,733	73	Moderate	Very Good	Marginal
Cedar Rock Dr	Cedar Rock Dr	Panola Rd	24	533	12,797	79	Moderate	Very Good	Marginal
Cedar Rock Dr	Cedar Rock Dr	Cedar Rock Ln	23	274	6,291	79	Moderate	Very Good	Smooth
Cedar Rock Dr	Cedar Rock Dr	Rocky Pine Dr	23	1,410	32,439	46	Moderate	Marginal	Smooth
Cedar Rock Ln	Cedar Rock Ln	EOP	24	329	7,890	33	Moderate	Poor	Rough
Chaparral Ct	Chaparral Ct	EOP	27	253	6,829	31	Moderate	Poor	Marginal
Chaparral Dr	Chaparral Dr	Chaparral Way	24	948	22,756	43	Moderate	Marginal	Smooth
Chaparral Dr	Chaparral Dr	Chaparral Ct	24	970	23,289	70	Moderate	Good	Marginal
Chaparral Ln	Chaparral Ln	Chaparral Pl	21	373	7,828	51	Moderate	Fair	Smooth
Chaparral Ln	Chaparral Ln	Topawa Pl	24	235	5,643	33	Moderate	Poor	Smooth
Chaparral Ln	Chaparral Ln	Chaparral Way	24	204	4,892	32	Moderate	Poor	Marginal
Chaparral Ln	Chaparral Ln	Painted Rock Pl	24	219	5,246	74	Moderate	Very Good	Rough
Chaparral Pl	Chaparral Pl	EOP	25	171	4,270	40	Moderate	Marginal	Marginal
Chaparral Pl	Chaparral Pl	Chaparral Ln	24	927	22,258	37	Moderate	Poor	Marginal
Chaparral Pl	Chaparral Pl	Chiricahua Dr	24	378	9,070	26	Moderate	Poor	Smooth
Chaparral Way	Chaparral Way	Manoleta Dr	25	453	11,319	81	Moderate	Very Good	Smooth
Chaparral Way	Chaparral Way	Chaparral Dr	24	346	8,301	68	Moderate	Good	Smooth
Chaparral Way	Chaparral Way	Tee Bow Ct	24	360	8,632	82	Moderate	Very Good	Smooth
Chaparral Way	Chaparral Way	Mohave Ct	23	364	8,363	56	Moderate	Fair	Smooth
Chapman Rd	Chapman Rd	Lithonia Industrial Blvd	24	647	15,526	45	Moderate	Marginal	Marginal
Chapman Rd	Chapman Rd	S Stone Mountain Lithonia Rd	36	2,773	99,821	71	Moderate	Very Good	Marginal
Charles Cudd Ct	Charles Cudd Ct	Marbut Rd	24	905	21,726	42	Moderate	Marginal	Marginal
Charter Ln	Charter Ln	Marbut Rd	23	309	7,118	92	Moderate	Excellent	Marginal
Charter Ln	Charter Ln	Bedford Ln	24	1,064	25,546	86	Moderate	Excellent	Marginal
Charter Mnr	Charter Mnr	EOP	24	355	8,527	83	Moderate	Very Good	Marginal
Charter Way	Charter Way	EOP	24	290	6,971	86	Moderate	Excellent	Marginal
Charter Way	Charter Way	Marbut Trce	24	351	8,428	90	Moderate	Excellent	Marginal
Charter Way	Charter Way	Charter Mnr	27	286	7,725	93	Moderate	Excellent	Marginal
Charter Way	Charter Way	Charter Ln	24	773	18,556	87	Moderate	Excellent	Marginal
Chauvin Pl	Chauvin Pl	Medena Way	25	505	12,624	27	Moderate	Poor	Marginal
Chee Chee Cv	Chee Chee Cv	EOP	25	115	2,879	69	Moderate	Good	Rough
Chestnut Lake Ave	Chestnut Lake Ave	EOP	21	1,466	30,789	87	Moderate	Excellent	Smooth
Chestnut Lake Ave	Chestnut Lake Ave	Chestnut Oaks Rdg	25	293	7,327	93	Moderate	Excellent	Smooth
Chestnut Lake Ave	Chestnut Lake Ave	Lake Mill Trce	25	861	21,513	91	Moderate	Excellent	Marginal
Chestnut Lake Ave	Chestnut Lake Ave	Lake Mill Ct	24	292	7,013	72	Weak	Very Good	Smooth
Chestnut Lake Ave	Chestnut Lake Ave	Chestnut Lake Xing	23	199	4,581	57	Moderate	Fair	Marginal
Chestnut Lake Xing	Chestnut Lake Xing	Chestnut Lake Ave	21	362	7,609	90	Moderate	Excellent	Smooth
Chestnut Oaks Rdg	Chestnut Oaks Rdg	Chestnut Lake Ave	21	332	6,971	94	Moderate	Excellent	Smooth
Chestnut Oaks Rdg	Chestnut Oaks Rdg	Chestnut Oaks Trce	27	211	5,704	93	Moderate	Excellent	Marginal
Chestnut Oaks Trce	Chestnut Oaks Trce	EOP	24	227	5,438	98	Moderate	Excellent	Smooth
Chiapuk Ct	Chiapuk Ct	Painted Rock Pl	24	282	6,774	40	Moderate	Poor	Marginal
Chiltern Ct	Chiltern Ct	EOP	24	551	13,218	13	Moderate	Very Poor	Marginal
Chiricahua Dr	Chiricahua Dr	Chaparral Pl	24	459	11,004	44	Moderate	Marginal	Smooth
Chiricahua Dr	Chiricahua Dr	Topawa Pl	21	351	7,371	41	Moderate	Marginal	Smooth
Chiricahua Dr	Chiricahua Dr	Painted Rock Pl	26	569	14,801	49	Moderate	Marginal	Smooth
Christian Springs Ct	Christian Springs Ct	EOP	26	133	3,445	71	Weak	Very Good	Marginal
Christian Springs Dr	Christian Springs Dr	Rock Springs Rd	21	397	8,341	92	Moderate	Excellent	Marginal
Christian Springs Dr	Christian Springs Dr	Christian Springs Ct	27	370	9,991	94	Moderate	Excellent	Smooth
Christian Springs Dr	Christian Springs Dr	Christian Springs Ln	24	910	21,842	95	Moderate	Excellent	Smooth
Christian Springs Ln	Christian Springs Ln	EOP	24	258	6,189	89	Moderate	Excellent	Marginal
Chupp Rd	Chupp Rd	Lithonia Industrial Blvd	21	902	18,932	80	Moderate	Very Good	Smooth
Chupp Rd	Chupp Rd	Macedonia Rd	24	1,066	25,587	43	Moderate	Marginal	Smooth
Chupp Rd	Chupp Rd	Chupp Trce	22	710	15,624	65	Moderate	Good	Smooth
Chupp Rd	Chupp Rd	Evans Mill Dr	27	1,320	35,640	74	Moderate	Very Good	Smooth
Chupp Rd	Chupp Rd	Huber St	27	1,073	28,976	30	Moderate	Poor	Smooth
Chupp Way	Chupp Way	Fairington Rd	27	339	9,162	82	Moderate	Very Good	Smooth
Chupp Way	Chupp Way	Fairington Dr	24	405	9,729	84	Moderate	Very Good	Marginal
Chupp Way	Chupp Way	Athena Ln	27	239	6,458	95	Moderate	Excellent	Smooth
Chupp Way	Chupp Way	Athena Ln	26	210	5,472	94	Moderate	Excellent	Smooth
Chupp Way	Chupp Way	Chupp Way Cir	27	217	5,870	100	Moderate	Excellent	Smooth
Chupp Way	Chupp Way	Fields Dr	24	232	5,577	94	Moderate	Excellent	Smooth
Chupp Way Cir	Chupp Way Cir	Chupp Way	26	144	3,745	72	Moderate	Very Good	Marginal
Chupp Way Cir	Chupp Way Cir	Chupp Way Ln	24	1,042	24,997	31	Moderate	Poor	Marginal
Chupp Way Cir	Chupp Way Cir	Chupp Way	23	145	3,341	50	Moderate	Fair	Marginal
Chupp Way Ln	Chupp Way Ln	Chupp Way Cir	26	450	11,694	29	Moderate	Poor	Marginal
Claridge Cir	Claridge Cir	Mayfair Crossing Dr	21	891	18,711	92	Moderate	Excellent	Marginal
Clark Dr	Clark Dr	Crossvale Rd	24	415	9,960	17	Moderate	Very Poor	Rough
Cleethorpes Dr	Cleethorpes Dr	Roseheath Ln	24	674	16,180	92	Moderate	Excellent	Smooth
Cleveland Rd	Cleveland Rd	Snapfinger Rd	33	1,101	36,317	85	Moderate	Very Good	Smooth

Cleveland Rd	Cleveland Rd	Deevers Ct	36	750	26,998	94	Moderate	Excellent	Smooth
Cleveland Rd	Cleveland Rd	Corktree Trl	36	414	14,907	99	Moderate	Excellent	Smooth
Cleveland Rd	Cleveland Rd	Fetter Ln	36	538	19,366	96	Moderate	Excellent	Smooth
Cleveland Rd	Cleveland Rd	Rondelay Forrest Way	36	1,101	39,622	66	Weak	Good	Smooth
Coffee Rd	Coffee Rd	S Stone Mountain Lithonia Rd	26	935	24,306	62	Moderate	Good	Marginal
Coffee Rd	Coffee Rd	EOP	24	2,584	62,021	35	Moderate	Poor	Smooth
Corktree Trl	Corktree Trl	Cleveland Rd	25	267	6,669	97	Moderate	Excellent	Marginal
Corktree Trl	Corktree Trl	Goldenchain Dr	27	1,300	35,096	95	Moderate	Excellent	Smooth
Cove Lake Rd	Cove Lake Rd	Lakeview Cir	24	557	13,365	74	Moderate	Very Good	Smooth
Cove Lake Rd	Cove Lake Rd	Cove Ln	24	513	12,301	80	Moderate	Very Good	Marginal
Cove Lake Way	Cove Lake Way	Lake Trce	23	624	14,350	27	Moderate	Poor	Rough
Cove Lake Way	Cove Lake Way	Cove Ln	24	473	11,343	53	Moderate	Fair	Marginal
Cove Ln	Cove Ln	Cove Lake Way	27	887	23,949	26	Moderate	Poor	Marginal
Cragstone Rd	Cragstone Rd	EOP	24	158	3,789	89	Moderate	Excellent	Marginal
Cragstone Rd	Cragstone Rd	Flint Way	24	1,057	25,363	84	Moderate	Very Good	Smooth
Cragstone Rd	Cragstone Rd	Bedrock Cir	25	183	4,570	82	Moderate	Very Good	Rough
Crawford Ct	Crawford Ct	EOP	24	178	4,282	91	Moderate	Excellent	Marginal
Creek Falls Trl	Creek Falls Trl	Dogwood Pass	24	1,266	30,378	79	Weak	Very Good	Smooth
Creek Xing	Creek Xing	EOP	24	137	3,295	85	Moderate	Excellent	Rough
Creole Lndg	Creole Lndg	EOP	26	465	12,089	91	Moderate	Excellent	Smooth
Creole Path	Creole Path	Shire Dr	26	385	9,998	88	Moderate	Excellent	Marginal
Crest Cv	Crest Cv	Brooks Mill Dr	26	139	3,616	67	Moderate	Good	Marginal
Crestlake Ct	Crestlake Ct	Dalehollow Dr	24	300	7,202	80	Moderate	Very Good	Smooth
Crossvale Rd	Crossvale Rd	Evans Mill Rd	36	630	22,698	94	Moderate	Excellent	Smooth
Crossvale Rd	Crossvale Rd	Waits Pt	36	962	34,615	95	Moderate	Excellent	Smooth
Crossvale Rd	Crossvale Rd	Flat Stone Ct	36	1,209	43,508	92	Moderate	Excellent	Smooth
Crossvale Rd	Crossvale Rd	Marble Dr	36	1,301	46,818	95	Moderate	Excellent	Smooth
Crossvale Rd	Crossvale Rd	Hunters Vly	36	789	28,392	86	Moderate	Excellent	Smooth
Crossvale Rd	Crossvale Rd	Crossvale Ave	36	2,379	85,656	87	Moderate	Excellent	Smooth
Crossvale Rd	Crossvale Rd	EOP	24	183	4,397	15	Moderate	Very Poor	Marginal
Crystal Cv	Crystal Cv	Spring Lake Overlook	25	507	12,674	15	Moderate	Very Poor	Marginal
Cumberland Ct	Cumberland Ct	EOP	27	333	8,999	49	Moderate	Marginal	Marginal
Cumberland Green Dr	Cumberland Green Dr	Snapfinger Rd	24	457	10,960	20	Moderate	Very Poor	Marginal
Cumberland Green Dr	Cumberland Green Dr	Cumberland Way	24	307	7,377	16	Moderate	Very Poor	Marginal
Cumberland Green Dr	Cumberland Green Dr	Cumberland Ct	27	146	3,949	46	Moderate	Marginal	Rough
Cumberland Way	Cumberland Way	EOP	26	127	3,301	22	Moderate	Very Poor	Rough
Cumberland Way	Cumberland Way	Cumberland Green Dr	24	493	11,821	40	Moderate	Poor	Marginal
Cumbrian Ln	Cumbrian Ln	Wolverton Cir	24	495	11,887	43	Moderate	Marginal	Marginal
Cumbrian Ln	Cumbrian Ln	Vine Stone Dr	24	529	12,686	89	Moderate	Excellent	Marginal
Cumbrian Ln	Cumbrian Ln	Burling Gate Dr	24	1,163	27,906	83	Moderate	Very Good	Marginal
Daisy Ln	Daisy Ln	Garden City Dr	24	533	12,785	44	Moderate	Marginal	Marginal
Daisy Ln	Daisy Ln	Garden City Ct	24	252	6,048	74	Moderate	Very Good	Marginal
Dalehollow Dr	Dalehollow Dr	Hill Creek Cv	24	426	10,216	80	Moderate	Very Good	Marginal
Dalehollow Dr	Dalehollow Dr	Crestlake Ct	24	937	22,495	77	Moderate	Very Good	Marginal
Davidson Ct	Davidson Ct	Davidson Dr	26	407	10,583	87	Moderate	Excellent	Smooth
Davidson Dr	Davidson Dr	Evans Mill Rd	24	1,424	34,180	77	Moderate	Very Good	Smooth
Davidson Dr	Davidson Dr	Davidson Ct	24	425	10,206	83	Moderate	Very Good	Marginal
Davidson Dr	Davidson Dr	Covington Hwy	24	989	23,724	62	Moderate	Good	Smooth
Deer Creek Ct	Deer Creek Ct	Fieldstone Dr	24	321	7,696	23	Moderate	Very Poor	Marginal
Deer Trce	Deer Trce	Gracehill Rd	24	1,173	28,155	92	Moderate	Excellent	Smooth
Deevers Ct	Deevers Ct	EOP	24	325	7,796	35	Moderate	Poor	Rough
Dekalb Medical Pkwy	Dekalb Medical Pkwy	Hilldale Dr	36	1,509	54,315	71	Weak	Very Good	Smooth
Dekalb Medical Pkwy	Dekalb Medical Pkwy	Snapfinger Woods Dr	36	1,449	52,178	90	Moderate	Excellent	Smooth
Dekalb Medical Pkwy	Dekalb Medical Pkwy	Heritage Park Trl	36	665	23,932	99	Moderate	Excellent	Smooth
Dekalb Medical Pkwy	Dekalb Medical Pkwy	Raven Ln	33	727	23,985	99	Moderate	Excellent	Smooth
Dekalb Medical Pkwy	Dekalb Medical Pkwy	Hillvale Rd	36	741	26,659	90	Moderate	Excellent	Smooth
Deshon Rd	S Deshon Rd	S Stone Mountain Lithonia Rd	48	463	22,236	69	Moderate	Good	Marginal
Dividend Dr	Dividend Dr	EOP	25	338	8,448	27	Moderate	Poor	Marginal
Dividend Dr	Dividend Dr	Park Central Blvd	27	1,440	38,887	57	Moderate	Fair	Smooth
Dividend Dr	Dividend Dr	Mellon Ct	22	965	21,225	84	Moderate	Very Good	Smooth
Dogwood Mnr	Dogwood Mnr	Trent Walk Dr	27	507	13,690	87	Moderate	Excellent	Marginal
Dogwood Pass	Dogwood Pass	Shady Maple Dr	24	303	7,283	64	Moderate	Good	Marginal
Dogwood Pass	Dogwood Pass	Maple Hill Rd	24	1,197	28,730	69	Moderate	Good	Marginal
Dogwood Pass	Dogwood Pass	Creek Falls Trl	26	283	7,363	69	Moderate	Good	Smooth
Dogwood Pass	Dogwood Pass	Star Magnolia Dr	23	695	15,986	64	Moderate	Good	Smooth
Dogwood Pass	Dogwood Pass	White Oak Loop	24	234	5,608	83	Moderate	Very Good	Smooth
Dogwood Pass	Dogwood Pass	Paper Birch Ln	24	378	9,064	69	Moderate	Good	Smooth
Dogwood Pass	Dogwood Pass	White Oak Loop	24	257	6,162	61	Moderate	Good	Smooth
Dogwood Pass	Dogwood Pass	Pin Oak St	24	205	4,910	79	Moderate	Very Good	Smooth
Dogwood Pass	Dogwood Pass	Holly Berry Ter	24	324	7,778	43	Moderate	Marginal	Smooth
Dogwood Pass	Dogwood Pass	Wild Cherry Ln	24	212	5,091	37	Moderate	Poor	Smooth
Dogwood Pass	Dogwood Pass	White Oak Loop	21	209	4,395	62	Moderate	Good	Marginal
Drake Ct	Drake Ct	EOP	24	191	4,574	49	Moderate	Marginal	Rough

Drayton Pl	Drayton Pl	Rockland Rd	24	176	4,235	97	Moderate	Excellent	Marginal
Drayton Pl	Drayton Pl	Gladstone Cir	24	112	2,689	97	Moderate	Excellent	Marginal
Eagle Woods Cir	Eagle Woods Cir	Browns Mill Rd	26	656	17,060	48	Moderate	Marginal	Marginal
Eagle Woods Cir	Eagle Woods Cir	DS@656N Browns Mill Rd	24	1,334	32,010	55	Moderate	Fair	Marginal
Eagle Woods Cir	Eagle Woods Cir	Eagle Woods Trl	24	598	14,358	62	Moderate	Good	Marginal
Eagle Woods Trl	Eagle Woods Trl	Eagle Woods Cir	24	373	8,963	44	Moderate	Marginal	Rough
Earlhan Ct	Earlhan Ct	Ardley Dr	27	277	7,469	90	Moderate	Excellent	Marginal
Eastbriar Dr	Eastbriar Dr	EOP	22	204	4,487	83	Moderate	Very Good	Marginal
Eastbriar Dr	Eastbriar Dr	Big Branch Ct	24	334	8,024	88	Moderate	Excellent	Smooth
Eastbriar Dr	Eastbriar Dr	Longwood Ct	24	275	6,590	90	Moderate	Excellent	Marginal
Eastbriar Dr	Eastbriar Dr	Laurel Post Dr	24	1,342	32,208	86	Moderate	Excellent	Marginal
Eastbriar Dr	Eastbriar Dr	Phillips Creek Dr	24	305	7,323	89	Moderate	Excellent	Smooth
Eastbriar Dr	Eastbriar Dr	DS@305S Phillips Creek Dr	27	1,107	29,878	90	Moderate	Excellent	Smooth
Easterly Pl	Easterly Pl	Snapfinger Park Dr	24	610	14,646	62	Moderate	Good	Marginal
Easterly Pl	Easterly Pl	Panola Industrial Blvd	25	1,089	27,220	93	Moderate	Excellent	Smooth
Eastmont Ln	Eastmont Ln	Great Meadows Rd	24	1,295	31,089	91	Moderate	Excellent	Marginal
Effingham Ct	Effingham Ct	EOP	27	522	14,107	82	Moderate	Very Good	Smooth
Eliza Dr	Eliza Dr	EOP	24	857	20,568	88	Moderate	Excellent	Marginal
Endicott Ln	Endicott Ln	Great Meadows Rd	24	943	22,632	90	Moderate	Excellent	Marginal
Endicott Ln	Endicott Ln	Eastmont Ln	24	359	8,618	98	Moderate	Excellent	Marginal
English Loop	English Loop	Browns Mill Rd	24	198	4,759	85	Moderate	Very Good	Marginal
English Loop	English Loop	DS@198N Browns Mill Rd	24	2,007	48,157	77	Moderate	Very Good	Smooth
Estates Walk	Estates Walk	EOP	25	180	4,501	82	Moderate	Very Good	Smooth
Estates Walk	Estates Walk	Heritage Ests	24	367	8,813	89	Moderate	Excellent	Smooth
Evans Mill Ct	E Evans Mill Ct	EOP	24	855	20,517	64	Moderate	Good	Marginal
Evans Mill Dr	Evans Mill Dr	Chupp Rd	24	1,003	24,074	69	Moderate	Good	Marginal
Evans Mill Rd	Evans Mill Rd	Lyons Rd	24	381	9,138	87	Moderate	Excellent	Smooth
Evans Mill Rd	Evans Mill Rd	W Flat Rock Dr	24	458	10,983	84	Moderate	Very Good	Smooth
Evans Mill Rd	Evans Mill Rd	Browns Mill Rd	48	574	27,546	98	Moderate	Excellent	Smooth
Evans Mill Rd	Evans Mill Rd	Crossvale Rd	48	608	29,170	99	Moderate	Excellent	Smooth
Evans Mill Rd	Evans Mill Rd	Flat Rock Woods Dr	48	1,274	61,136	74	Weak	Very Good	Smooth
Evans Mill Rd	Evans Mill Rd	Flat Rock Rd	48	161	7,738	94	Moderate	Excellent	Smooth
Evans Mill Rd	Evans Mill Rd	Windermere Dr	48	387	18,591	99	Moderate	Excellent	Smooth
Evans Mill Rd	Evans Mill Rd	Belmont Ridge Dr	48	598	28,700	99	Moderate	Excellent	Smooth
Evans Mill Rd	Evans Mill Rd	Brooks Mill Dr	48	471	22,624	95	Moderate	Excellent	Smooth
Evans Mill Rd	Evans Mill Rd	Winchester Pl	48	1,352	64,903	91	Moderate	Excellent	Smooth
Evans Mill Rd	Evans Mill Rd	Salem Rd	48	2,807	134,727	80	Moderate	Very Good	Smooth
Evans Mill Rd	Evans Mill Rd	Rockland Rd	48	2,962	142,189	92	Moderate	Excellent	Smooth
Evans Mill Rd	Evans Mill Rd	Belair Lake Rd	48	686	32,937	62	Weak	Good	Smooth
Evans Mill Rd	Evans Mill Rd	Lionsgate Ct	48	1,319	63,309	78	Weak	Very Good	Smooth
Evans Mill Rd	Evans Mill Rd	Spring Lake Overlook	48	551	26,451	99	Moderate	Excellent	Smooth
Evans Mill Rd	Evans Mill Rd	Ragsdale Rd	48	1,334	64,024	64	Moderate	Good	Smooth
Evans Mill Rd	Evans Mill Rd	Wade Rd	48	225	10,812	81	Moderate	Very Good	Smooth
Evans Mill Rd	Evans Mill Rd	Rock Springs Rd	48	1,042	50,036	59	Moderate	Fair	Marginal
Evans Mill Rd	Evans Mill Rd	Rockview Way	48	1,423	68,325	45	Moderate	Marginal	Smooth
Evans Mill Rd	Evans Mill Rd	Evans Mill Way	48	811	38,908	28	Moderate	Poor	Marginal
Evans Mill Rd	Evans Mill Rd	Woodrow Rd	48	1,574	75,558	40	Moderate	Marginal	Smooth
Evans Mill Rd	Evans Mill Rd	E Glen Rd	48	1,276	61,256	64	Moderate	Good	Smooth
Evans Mill Rd	Evans Mill Rd	Stewart Lake Ct	48	252	12,105	47	Moderate	Marginal	Marginal
Evans Mill Rd	Evans Mill Rd	EB Exit Ramp-Evans Mill Rd Acc	48	778	37,329	53	Moderate	Fair	Smooth
Evans Mill Rd	Evans Mill Rd	Woodrow Dr	48	295	14,146	62	Moderate	Good	Smooth
Evans Mill Rd	Evans Mill Rd	Millwood Ln	48	281	13,488	79	Moderate	Very Good	Smooth
Evans Mill Rd	Evans Mill Rd	I20 EB Entry Ramp	48	345	16,578	78	Moderate	Very Good	Smooth
Evans Mill Rd	Evans Mill Rd	Old Hillandale Dr	48	427	20,480	77	Moderate	Very Good	Smooth
Evans Mill Rd	Evans Mill Rd	Hillandale Dr	48	215	10,303	84	Moderate	Very Good	Smooth
Evans Mill Rd	Evans Mill Rd	Davidson Dr	48	1,247	59,879	72	Moderate	Very Good	Smooth
Evans Mill Rd	Evans Mill Rd	Covington Hwy	48	469	22,520	46	Moderate	Marginal	Smooth
Evans Mill Way	Evans Mill Way	Evans Mill Rd	24	883	21,193	14	Moderate	Very Poor	Marginal
Evans Mill Way	Evans Mill Way	Woodrow Pl	26	291	7,564	22	Moderate	Very Poor	Marginal
Evans Mill Way	Evans Mill Way	Rockview Dr	23	174	3,991	84	Moderate	Very Good	Marginal
Evans Trce	Evans Trce	Woodrow Dr	24	296	7,102	61	Moderate	Good	Rough
Evans Trce	Evans Trce	Heritage Villas Dr	24	217	5,197	79	Moderate	Very Good	Marginal
Fair Creek Ct	Fair Creek Ct	Fair Creek Way	24	153	3,665	76	Moderate	Very Good	Marginal
Fair Creek Way	Fair Creek Way	Ottawa Trl	24	253	6,071	73	Moderate	Very Good	Rough
Fair Creek Way	Fair Creek Way	Fair Creek Ct	24	447	10,734	62	Moderate	Good	Rough
Fairfax Ct	Fairfax Ct	EOP	24	402	9,636	75	Moderate	Very Good	Marginal
Fairing Drop	Fairing Drop	EOP	24	1,086	26,074	64	Moderate	Good	Marginal
Fairing HI	Fairing HI	Fairington Farms Ln	24	629	15,104	74	Moderate	Very Good	Smooth
Fairington Dr	Fairington Dr	Trent Jones Way	25	1,069	26,718	95	Moderate	Excellent	Smooth
Fairington Dr	Fairington Dr	Trent Walk Dr	24	244	5,863	98	Moderate	Excellent	Smooth
Fairington Dr	Fairington Dr	Parc Lorraine	24	302	7,237	96	Moderate	Excellent	Marginal
Fairington Dr	Fairington Dr	Tiburon Dr	24	265	6,367	89	Moderate	Excellent	Marginal
Fairington Farms Ct	Fairington Farms Ct	EOP	21	350	7,344	80	Moderate	Very Good	Marginal

Fairington Farms Ln	Fairington Farms Ln	Rock Springs Rd	27	121	3,269	84	Moderate	Very Good	Marginal
Fairington Farms Ln	Fairington Farms Ln	Patillo Rd	25	153	3,828	40	Moderate	Poor	Marginal
Fairington Farms Ln	Fairington Farms Ln	Fairington Farms Ct	23	572	13,155	74	Moderate	Very Good	Marginal
Fairington Farms Ln	Fairington Farms Ln	Fairing HI	24	782	18,758	55	Moderate	Fair	Marginal
Fairington Farms Ln	Fairington Farms Ln	Springfair Trott	22	489	10,763	77	Moderate	Very Good	Smooth
Fairington Farms Ln	Fairington Farms Ln	Fairing Drop	24	682	16,371	69	Moderate	Good	Marginal
Fairington Farms Ln	Fairington Farms Ln	Fairton Trl	25	485	12,132	81	Moderate	Very Good	Smooth
Fairington Pkwy	W Fairington Pkwy	Panola Rd	24	320	7,683	34	Moderate	Poor	Marginal
Fairington Pkwy	W Fairington Pkwy	Turnberry Pl	24	1,195	28,681	20	Moderate	Very Poor	Marginal
Fairington Pkwy	W Fairington Pkwy	Turnberry Pl (Gated Access)	24	931	22,348	32	Moderate	Poor	Marginal
Fairington Pkwy	W Fairington Pkwy	Buckingham Way	24	513	12,314	48	Moderate	Marginal	Marginal
Fairington Pkwy	Fairington Pkwy	Fairington Rd	26	433	11,257	52	Moderate	Fair	Smooth
Fairington Pkwy	Fairington Pkwy	DS@433S Fairington Rd	24	395	9,480	61	Moderate	Good	Smooth
Fairington Pkwy	W Fairington Pkwy	Fairington Pkwy	25	407	10,168	49	Moderate	Marginal	Marginal
Fairington Pkwy	Fairington Pkwy	Fairington Pkwy	27	130	3,499	49	Moderate	Marginal	Marginal
Fairington Pkwy	Fairington Pkwy	Rue Fontaine	25	274	6,846	22	Moderate	Very Poor	Marginal
Fairington Pkwy	Fairington Pkwy	Fairington Pkwy	26	177	4,598	55	Moderate	Fair	Marginal
Fairington Pkwy	Fairington Pkwy	DS@274W Rue Fontaine	24	146	3,506	20	Moderate	Very Poor	Smooth
Fairington Pkwy	Fairington Pkwy	DS@420W Rue Fontaine	24	409	9,815	63	Moderate	Good	Smooth
Fairington Pkwy	Fairington Pkwy	DS@829N Rue Fontaine	27	434	11,720	43	Moderate	Marginal	Marginal
Fairington Pkwy	Fairington Pkwy	Fairington Pkwy	24	133	3,185	19	Moderate	Very Poor	Marginal
Fairington Pkwy	Fairington Pkwy	Fairington Pkwy	25	62	1,559	47	Moderate	Marginal	Rough
Fairington Pkwy	Fairington Pkwy	W Fairington Pkwy	24	138	3,323	27	Moderate	Poor	Marginal
Fairington Pkwy	Fairington Pkwy	DS@138E W Fairington Pkwy	27	380	10,265	70	Moderate	Good	Smooth
Fairington Pkwy	Fairington Pkwy	DS@130E Rue Fontaine	24	1,087	26,089	54	Moderate	Fair	Smooth
Fairington Pkwy	Fairington Pkwy	Phillip Bradley Dr	24	1,375	33,010	53	Moderate	Fair	Smooth
Fairington Pkwy	Fairington Pkwy	Tree View Dr	24	227	5,436	75	Moderate	Very Good	Smooth
Fairington Pkwy	Fairington Pkwy	Fairington Village Dr	22	275	6,061	83	Moderate	Very Good	Smooth
Fairington Pkwy	Fairington Pkwy	Fairington Ridge Cir	24	386	9,263	84	Moderate	Very Good	Smooth
Fairington Pkwy	Fairington Pkwy	Piering Dr	24	250	6,002	76	Moderate	Very Good	Smooth
Fairington Pkwy	Fairington Pl	EOP	24	354	8,505	33	Moderate	Poor	Rough
Fairington Way	Fairington Way	Bradley Cir	27	90	2,419	71	Moderate	Very Good	Rough
Fairton Trl	Fairton Trl	EOP	24	377	9,055	76	Moderate	Very Good	Marginal
Falk Trce	Falk Trce	City Limit	24	836	20,066	91	Moderate	Excellent	Smooth
Falk Trce	Falk Trce	Falls Creek Ct	25	135	3,367	92	Moderate	Excellent	Marginal
Falls Creek Ct	Falls Creek Ct	Falk Trce	24	573	13,757	93	Moderate	Excellent	Smooth
Fannin Ct	Fannin Ct	Fannin Dr	22	267	5,884	41	Moderate	Marginal	Marginal
Fannin Dr	Fannin Dr	Walnut Creek Way	26	222	5,780	81	Moderate	Very Good	Marginal
Fannin Dr	Fannin Dr	Staunton Way	22	376	8,278	73	Moderate	Very Good	Smooth
Fannin Dr	Fannin Dr	Leaman Ct	24	440	10,556	67	Moderate	Good	Marginal
Fannin Dr	Fannin Dr	Radford Ln	26	348	9,057	78	Moderate	Very Good	Smooth
Fannin Dr	Fannin Dr	Robertson Path	25	352	8,788	79	Moderate	Very Good	Marginal
Fannin Dr	Fannin Dr	Effingham Ct	23	718	16,503	78	Moderate	Very Good	Marginal
Fetter Ln	Fetter Ln	Moravia Dr	22	338	7,442	46	Moderate	Marginal	Smooth
Feywood Ct	Feywood Ct	Shirewick Ln	24	454	10,899	17	Moderate	Very Poor	Marginal
Field Spring Dr	Field Spring Dr	Hillvale Rd	24	523	12,562	91	Moderate	Excellent	Marginal
Field Spring Dr	Field Spring Dr	Brook Hollow Ln	24	467	11,211	91	Moderate	Excellent	Marginal
Field Spring Dr	Field Spring Dr	Willow Way Dr	24	1,181	28,351	88	Moderate	Excellent	Marginal
Field Spring Dr	Field Spring Dr	Willow Way Dr	24	288	6,918	89	Moderate	Excellent	Marginal
Field Spring Dr	Field Spring Dr	Meadow Brooke Ct	27	1,446	39,044	83	Moderate	Very Good	Marginal
Field Spring Dr	Field Spring Dr	Meadow Spring Dr	24	496	11,901	91	Moderate	Excellent	Marginal
Fields Dr	Fields Dr	Chupp Way	24	168	4,029	31	Moderate	Poor	Marginal
Fields Dr	Fields Dr	Lola Way	24	247	5,930	77	Moderate	Very Good	Marginal
Fields Dr	Fields Dr	Lyra Ln	21	2,862	60,104	42	Moderate	Marginal	Marginal
Fieldstone Dr	Fieldstone Dr	Bramblevine Cir	24	692	16,603	24	Moderate	Very Poor	Marginal
Fieldstone Dr	Fieldstone Dr	Deer Creek Ct	24	395	9,468	20	Moderate	Very Poor	Marginal
Fieldstone Dr	Fieldstone Dr	Ivywood Dr	23	348	8,015	22	Moderate	Very Poor	Marginal
Flat Rock Dr	W Flat Rock Dr	EOP	27	344	9,293	87	Moderate	Excellent	Marginal
Flat Rock Dr	W Flat Rock Dr	Stonecutter Dr	27	259	6,995	91	Moderate	Excellent	Marginal
Flat Rock Pt	Flat Rock Pt	EOP	24	568	13,638	98	Moderate	Excellent	Smooth
Flat Rock Pt	Flat Rock Pt	Audrey Ln	24	423	10,150	99	Moderate	Excellent	Smooth
Flat Rock Pt	Flat Rock Pt	Spencer Ln	22	317	6,973	100	Moderate	Excellent	Marginal
Flat Rock Pt	Flat Rock Pt	Lyons Dr	24	582	13,960	95	Moderate	Excellent	Smooth
Flat Rock Pt	Flat Rock Pt	Lyons Cir	25	448	11,191	99	Moderate	Excellent	Smooth
Flat Rock Pt	Flat Rock Pt	Spencer Ln	24	266	6,377	99	Moderate	Excellent	Marginal
Flat Rock Pt	Flat Rock Pt	Andrew Ln	24	295	7,073	98	Moderate	Excellent	Marginal
Flat Rock Rd	Flat Rock Rd	Browns Mill Rd	24	1,934	46,414	95	Moderate	Excellent	Smooth
Flat Rock Rd	Flat Rock Rd	Southcrest Ln	26	1,121	29,148	94	Moderate	Excellent	Smooth
Flat Rock Woods Dr	Flat Rock Woods Dr	Sawgrass Cir	24	423	10,148	79	Moderate	Very Good	Marginal
Flat Stone Ct	Flat Stone Ct	EOP	24	383	9,195	90	Moderate	Excellent	Marginal
Flat Stone Ct	Flat Stone Ct	Zudie Dr	27	386	10,417	82	Moderate	Very Good	Marginal
Flint Way	Flint Way	Cragstone Rd	26	169	4,383	82	Moderate	Very Good	Marginal
Forest Creek Ln	Forest Creek Ln	EOP	21	189	3,977	90	Moderate	Excellent	Marginal

Forest Creek Ln	Forest Creek Ln	Creek Xing	24	385	9,243	91	Moderate	Excellent	Marginal
Forest Lake Pkwy	Forest Lake Pkwy	Kensington Pt	24	682	16,361	83	Moderate	Very Good	Smooth
Forest Lake Pkwy	Forest Lake Pkwy	Kensington Cir	24	366	8,788	79	Moderate	Very Good	Smooth
Forest Lake Pkwy	Forest Lake Pkwy	Kensington Trl	25	2,611	65,266	45	Moderate	Marginal	Smooth
Forest Lake Pkwy	Forest Lake Pkwy	Wesley Stonecrest Cir	27	462	12,484	68	Moderate	Good	Smooth
Forest Lake Pkwy	Forest Lake Pkwy	Stonecrest Trl	24	424	10,185	58	Moderate	Fair	Smooth
Forest Trl	Forest Trl	EOP	24	179	4,299	87	Moderate	Excellent	Marginal
Forester Way	Forester Way	Leverett Dr	24	873	20,957	87	Moderate	Excellent	Marginal
Forette Ln	Forette Ln	Timor Trl	25	1,071	26,769	14	Moderate	Very Poor	Marginal
Forrest Bluff Ct	Forrest Bluff Ct	Forrest Run	27	135	3,653	56	Moderate	Fair	Marginal
Forrest Bluff Way	Forrest Bluff Way	Forrest Run	24	264	6,346	58	Moderate	Fair	Marginal
Forrest Run	Forrest Run	EOP	27	261	7,049	78	Moderate	Very Good	Marginal
Forrest Run	Forrest Run	Forrest Bluff Way	22	244	5,365	56	Moderate	Fair	Marginal
Forrest Run	Forrest Run	Forrest Bluff Ct	24	362	8,696	47	Moderate	Marginal	Marginal
Fox Den Trl	Fox Den Trl	EOP	24	707	16,980	22	Moderate	Very Poor	Marginal
Fox Den Trl	Fox Den Trl	Fox Hound Run	24	350	8,398	17	Moderate	Very Poor	Marginal
Fox Den Trl	Fox Den Trl	Hunters Hill Dr	27	195	5,253	18	Moderate	Very Poor	Marginal
Fox Hound Run	Fox Hound Run	Fox Den Trl	24	1,474	35,374	54	Moderate	Fair	Marginal
Fox Hound Trl	Fox Hound Trl	EOP	24	236	5,673	42	Moderate	Marginal	Rough
Fox Hound Trl	Fox Hound Trl	Grey Fox Chase	24	319	7,662	28	Moderate	Poor	Marginal
Foxcroft Ct	Foxcroft Ct	Bramblevine Cir	21	285	5,992	66	Moderate	Good	Marginal
Foxglen Cir	Foxglen Cir	Hunters Pace Dr	24	750	17,992	37	Moderate	Poor	Smooth
Framingham Ct	W Framingham Ct	EOP	27	176	4,741	99	Moderate	Excellent	Smooth
Framingham Ct	E Framingham Ct	Framingham Dr	22	165	3,640	93	Moderate	Excellent	Marginal
Framingham Dr	Framingham Dr	Browns Mill Rd	24	597	14,323	92	Moderate	Excellent	Marginal
Framingham Dr	Framingham Dr	W Framingham Ct	24	940	22,567	90	Moderate	Excellent	Smooth
Framingham Dr	Framingham Dr	Portsmouth Cir	24	524	12,567	92	Moderate	Excellent	Smooth
Frost Ln	Frost Ln	EOP	27	547	14,771	21	Moderate	Very Poor	Marginal
Garden City Ct	Garden City Ct	Daisy Ln	24	200	4,802	48	Moderate	Marginal	Marginal
Garden City Dr	Garden City Dr	EOP	24	537	12,888	72	Moderate	Very Good	Marginal
Garden City Dr	Garden City Dr	Lilly Pt	24	389	9,332	66	Moderate	Good	Marginal
Garden City Dr	Garden City Dr	Tulip Ct	25	311	7,786	72	Moderate	Very Good	Marginal
Garden City Dr	Garden City Dr	Sunflower Pl	27	684	18,470	42	Moderate	Marginal	Marginal
Garden City Dr	Garden City Dr	Daisy Ln	22	210	4,629	18	Moderate	Very Poor	Rough
Garden City Dr	Garden City Dr	Sunflower Pl	24	212	5,084	53	Moderate	Fair	Marginal
Garden Glade Ln	Garden Glade Ln	Haynes Park Cir	26	250	6,492	91	Moderate	Excellent	Smooth
Garden Glade Ln	Garden Glade Ln	Haynes Park Pl	24	245	5,887	93	Moderate	Excellent	Smooth
Garden Glade Ln	Garden Glade Ln	Glade Trl	24	217	5,213	91	Moderate	Excellent	Smooth
Garden Glade Ln	Garden Glade Ln	Green Glade Way	24	218	5,224	94	Moderate	Excellent	Smooth
Garden Glade Ln	Garden Glade Ln	Haynes Park St	24	253	6,075	88	Moderate	Excellent	Smooth
Garden Glade Ln	Garden Glade Ln	EOP	24	79	1,907	87	Moderate	Excellent	Rough
Garden Glade Ln	Garden Glade Ln	DS@79E EOP	27	61	1,657	89	Moderate	Excellent	Rough
George Pt	George Pt	EOP	22	219	4,814	84	Moderate	Very Good	Marginal
Gina Agha Cir	Gina Agha Cir	Gina Agha Cir	24	220	5,275	57	Moderate	Fair	Marginal
Gina Agha Cir	Gina Agha Cir	Golod Way	24	393	9,440	68	Moderate	Good	Smooth
Gina Agha Cir	Gina Agha Cir	Ozment Trl	24	311	7,460	80	Moderate	Very Good	Smooth
Gina Agha Cir	Gina Agha Cir	Ozment Ridge Ct	24	1,763	42,306	59	Moderate	Fair	Smooth
Gina Agha Cir	Gina Agha Cir	Buchli Crest Ct	24	752	18,036	75	Moderate	Very Good	Smooth
Gina Agha Cir	Gina Agha Cir	DS@752E Buchli Crest Ct	24	232	5,558	34	Moderate	Poor	Marginal
Gina Agha Cir	Gina Agha Cir	River Overlook Way	24	663	15,914	46	Moderate	Marginal	Marginal
Glade Trl	Glade Trl	Garden Glade Ln	21	247	5,196	91	Moderate	Excellent	Smooth
Glade Walk	Glade Walk	Haynes Park Dr	25	115	2,868	86	Moderate	Excellent	Rough
Gladstone Cir	Gladstone Cir	Drayton Pl	23	358	8,241	98	Moderate	Excellent	Marginal
Gladstone Cir	Gladstone Cir	Highbury Way	24	506	12,154	95	Moderate	Excellent	Smooth
Gladstone Cir	Gladstone Cir	Broadwick Ln	24	356	8,534	94	Moderate	Excellent	Smooth
Gladstone Cir	Gladstone Cir	Ashington Way	24	1,107	26,557	92	Moderate	Excellent	Smooth
Glen Briar Way	Glen Briar Way	Covington Hwy	24	194	4,665	25	Moderate	Poor	Marginal
Glen Briar Way	Glen Briar Way	Briar Knoll Rd	23	820	18,870	54	Moderate	Fair	Marginal
Glen Rd	E Glen Rd	EOP	24	1,378	33,075	83	Moderate	Very Good	Smooth
Glen Ridge Bnd	Glen Ridge Bnd	Briar Knoll Rd	24	1,380	33,116	21	Moderate	Very Poor	Marginal
Glencroft Entry	Glencroft Entry	Thompson Mill Rd	24	196	4,712	96	Moderate	Excellent	Marginal
Glencroft Pl	Glencroft Pl	EOP	25	325	8,124	98	Moderate	Excellent	Marginal
Goddard Rd	S Goddard Rd	DS@10500E Evans Mill Rd	26	1,064	27,672	79	Moderate	Very Good	Smooth
Goddard Rd	S Goddard Rd	Klondike Rd	36	1,778	64,003	78	Weak	Very Good	Smooth
Goddard Rd	S Goddard Rd	Housworth Dr	36	1,173	42,216	88	Moderate	Excellent	Smooth
Goddard Rd	S Goddard Rd	Berline Dr	36	238	8,560	97	Moderate	Excellent	Smooth
Goddard Rd	S Goddard Rd	Coley Ct	36	1,715	61,737	95	Moderate	Excellent	Smooth
Goddard Rd	S Goddard Rd	Roundtree Ln	36	1,690	60,845	76	Weak	Very Good	Smooth
Goddard Rd	S Goddard Rd	Plunkett Rd	36	2,667	96,018	75	Weak	Very Good	Smooth
Goddard Rd	S Goddard Rd	Flat Shoals Rd	24	345	8,275	76	Weak	Very Good	Smooth
Goddard Rd	S Goddard Rd	Flat Shoals Rd	24	345	8,275	76	Moderate	Very Good	Smooth
Goddard Rd	N Goddard Rd	Klondike Rd	34	3,749	127,463	30	Moderate	Poor	Marginal
Goddard Rd	N Goddard Rd	DS@3749W Klondike Rd	36	3,749	134,961	73	Weak	Very Good	Smooth

Goldenchain Dr	Goldenchain Dr	Corktree Trl	25	350	8,758	91	Moderate	Excellent	Marginal
Goldenchain Dr	Goldenchain Dr	Wintercreeper Dr	24	1,547	37,120	99	Moderate	Excellent	Smooth
Golod Ct	Golod Ct	EOP	24	339	8,126	81	Moderate	Very Good	Smooth
Golod Way	Golod Way	EOP	22	802	17,651	74	Moderate	Very Good	Smooth
Golod Way	Golod Way	Golod Ct	24	241	5,788	72	Moderate	Very Good	Smooth
Gracehill Rd	Gracehill Rd	Portsmouth Cir	26	453	11,770	85	Moderate	Very Good	Marginal
Gracehill Rd	Gracehill Rd	Deer Trce	24	361	8,654	93	Moderate	Excellent	Smooth
Gracehill Rd	Gracehill Rd	Oak Run Dr	24	299	7,175	89	Moderate	Excellent	Smooth
Granite Ter	Granite Ter	Big Rock Ave	24	1,060	25,441	74	Moderate	Very Good	Smooth
Great Meadows Ct	Great Meadows Ct	Great Meadows Rd	26	483	12,548	94	Moderate	Excellent	Smooth
Great Meadows Rd	Great Meadows Rd	Eastmont Ln	24	341	8,186	95	Moderate	Excellent	Marginal
Great Meadows Rd	Great Meadows Rd	Endicott Ln	24	651	15,624	87	Moderate	Excellent	Marginal
Great Meadows Rd	Great Meadows Rd	Herrenhut Rd	24	141	3,373	92	Moderate	Excellent	Marginal
Great Meadows Rd	Great Meadows Rd	Portsmouth Cir	26	481	12,513	85	Moderate	Very Good	Smooth
Great Meadows Rd	Great Meadows Rd	Deer Trce	24	303	7,274	99	Moderate	Excellent	Marginal
Great Meadows Rd	Great Meadows Rd	Oak Run Dr	24	377	9,046	99	Moderate	Excellent	Smooth
Great Meadows Rd	Great Meadows Rd	Valley Oaks Rd	24	289	6,934	100	Moderate	Excellent	Smooth
Great Meadows Rd	Great Meadows Rd	Petes Rd	23	144	3,305	100	Moderate	Excellent	Marginal
Great Meadows Rd	Great Meadows Rd	Valley Chase Ct	27	300	8,087	83	Moderate	Very Good	Marginal
Great Meadows Rd	Great Meadows Rd	Great Meadows Ct	24	955	22,931	91	Moderate	Excellent	Marginal
Green Glade Way	Green Glade Way	Garden Glade Ln	24	203	4,864	91	Moderate	Excellent	Smooth
Green Way	Green Way	Snapfinger Rd	24	1,064	25,542	32	Moderate	Poor	Marginal
Green Wing Pl	Green Wing Pl	Mallard Trl	24	232	5,572	55	Moderate	Fair	Marginal
Grey Fox Chase	Grey Fox Chase	EOP	23	355	8,163	59	Moderate	Fair	Marginal
Grey Fox Cir	Grey Fox Cir	Hunters Hill Dr	27	292	7,873	16	Moderate	Very Poor	Rough
Grove Field Pl	Grove Field Pl	Winding Grove Dr	24	666	15,986	91	Moderate	Excellent	Marginal
Grove Field Pt	Grove Field Pt	Winding Grove Dr	24	116	2,777	93	Moderate	Excellent	Rough
Halsted Way	Halsted Way	EOP	24	336	8,053	98	Moderate	Excellent	Smooth
Hamlet Ct	Hamlet Ct	Stratford Mill Rd	23	570	13,105	91	Moderate	Excellent	Marginal
Hampton Club Way	Hampton Club Way	EOP	24	777	18,647	94	Moderate	Excellent	Smooth
Hampton Club Way	Hampton Club Way	Hampton Manor Ct	24	458	10,983	92	Moderate	Excellent	Smooth
Hampton Manor Ct	Hampton Manor Ct	EOP	24	365	8,753	97	Moderate	Excellent	Marginal
Hardin Ct	Hardin Ct	Regency Park Dr	24	310	7,444	63	Moderate	Good	Rough
Havenwood Pl	Havenwood Pl	EOP	24	368	8,825	93	Moderate	Excellent	Marginal
Havenwood Way	Havenwood Way	Thompson Mill Rd	24	325	7,801	92	Moderate	Excellent	Smooth
Havenwood Way	Havenwood Way	Havenwood Pl	27	546	14,734	85	Moderate	Excellent	Marginal
Hawes Dr	Hawes Dr	Spring St	23	848	19,496	40	Moderate	Poor	Marginal
Hayden Quarry Rd	Hayden Quarry Rd	Klondike Rd	36	1,614	58,108	21	Moderate	Very Poor	Smooth
Hayden Quarry Rd	Hayden Quarry Rd	Providence Cir	33	2,571	84,832	34	Moderate	Poor	Smooth
Hayden Quarry Rd	Hayden Quarry Rd	DS@2571E Providence Cir	33	2,571	84,832	47	Moderate	Marginal	Smooth
Hayden Quarry Rd	Hayden Quarry Rd	Turner Hill Rd	36	1,651	59,423	65	Moderate	Good	Smooth
Hayden Quarry Rd	Hayden Quarry Rd	Stone Creek Path	36	365	13,157	64	Moderate	Good	Marginal
Hayden Quarry Rd	Hayden Quarry Rd	Stone Creek Path	36	1,327	47,768	76	Moderate	Very Good	Rough
Haynes Park Cir	Haynes Park Cir	EOP	24	130	3,109	88	Moderate	Excellent	Marginal
Haynes Park Cir	Haynes Park Cir	Garden Glade Ln	27	318	8,591	92	Moderate	Excellent	Smooth
Haynes Park Dr	Haynes Park Dr	EOP	23	155	3,565	87	Moderate	Excellent	Smooth
Haynes Park Dr	Haynes Park Dr	Haynes Park Cir	24	213	5,116	85	Moderate	Excellent	Smooth
Haynes Park Dr	Haynes Park Dr	Haynes Park Pl	23	45	1,032	84	Moderate	Very Good	Smooth
Haynes Park Dr	Haynes Park Dr	Glade Walk	24	195	4,684	81	Moderate	Very Good	Smooth
Haynes Park Dr	Haynes Park Dr	Glade Trl	24	213	5,107	84	Moderate	Very Good	Smooth
Haynes Park Dr	Haynes Park Dr	Green Glade Way	24	212	5,099	86	Moderate	Excellent	Smooth
Haynes Park Dr	Haynes Park Dr	Haynes Park St	25	407	10,166	77	Moderate	Very Good	Marginal
Haynes Park Pl	Haynes Park Pl	Garden Glade Ln	24	298	7,161	95	Moderate	Excellent	Smooth
Haynes Park St	Haynes Park St	Garden Glade Ln	27	161	4,351	88	Moderate	Excellent	Smooth
Heritage Ests	Heritage Ests	N Goddard Rd	24	424	10,167	85	Moderate	Excellent	Marginal
Heritage Ests	Heritage Ests	Estates Walk	25	1,539	38,474	87	Moderate	Excellent	Smooth
Heritage Park Trl	Heritage Park Trl	EOP	24	399	9,564	49	Moderate	Marginal	Marginal
Heritage Park Trl	Heritage Park Trl	Heritage Walk	24	140	3,348	57	Moderate	Fair	Marginal
Heritage Pointe	Heritage Pointe	Winchester Pl	24	801	19,219	95	Moderate	Excellent	Marginal
Heritage Villas Dr	Heritage Villas Dr	Evans Trce	24	282	6,771	71	Moderate	Very Good	Marginal
Heritage Villas Dr	Heritage Villas Dr	Villa Ct	21	178	3,746	74	Moderate	Very Good	Rough
Heritage Villas Dr	Heritage Villas Dr	Stone Crest Ln	26	418	10,867	57	Moderate	Fair	Rough
Heritage Walk	Heritage Walk	Raven Cir	21	443	9,309	55	Moderate	Fair	Marginal
Heritage Walk	Heritage Walk	Parkfield Ct	24	591	14,176	37	Moderate	Poor	Marginal
Herrenhut Ct	Herrenhut Ct	Herrenhut Rd	24	103	2,483	83	Moderate	Very Good	Rough
Herrenhut Rd	Herrenhut Rd	Zinzendorf Dr	26	897	23,321	25	Moderate	Very Poor	Marginal
Herrenhut Rd	Herrenhut Rd	EOP	24	748	17,955	95	Moderate	Excellent	Marginal
Herrenhut Rd	Herrenhut Rd	Endicott Ln	24	313	7,514	98	Moderate	Excellent	Marginal
Herrenhut Rd	Herrenhut Rd	Herrenhut Ct	24	1,075	25,802	95	Moderate	Excellent	Smooth
Herscu Way	Herscu Way	Winslow Xing N	24	514	12,335	32	Moderate	Poor	Marginal
Hidden Lake Walk	Hidden Lake Walk	Spring Lake Overlook	24	274	6,570	19	Moderate	Very Poor	Rough
Highland Park Cir	Highland Park Cir	EOP	24	106	2,543	99	Moderate	Excellent	Marginal
Highland Park Cir	Highland Park Cir	Highland Park Ln	24	583	13,984	100	Moderate	Excellent	Smooth

Highland Park Cir	Highland Park Cir	Highland Park Ln	27	239	6,446	98	Moderate	Excellent	Smooth
Highland Park Ln	Highland Park Ln	Highland Park Cir	24	1,141	27,388	85	Moderate	Excellent	Smooth
Hill Creek Cv	Hill Creek Cv	Rogers Crossing Dr	25	1,055	26,384	55	Moderate	Fair	Marginal
Hill Creek Cv	Hill Creek Cv	Dalehollow Dr	26	1,890	49,136	79	Moderate	Very Good	Marginal
Hill Creek Cv	Hill Creek Cv	Rogers Crossing Dr	26	465	12,085	33	Moderate	Poor	Marginal
Hill Creek Cv	Hill Creek Cv	Regal Heights Dr	25	294	7,362	39	Moderate	Poor	Marginal
Hillandale Ct	Hillandale Ct	Hillandale Park Dr	24	110	2,649	50	Moderate	Marginal	Rough
Hillandale Dr	Hillandale Dr	Fairington Rd	36	995	35,825	31	Moderate	Poor	Marginal
Hillandale Dr	Hillandale Dr	Somerset Pkwy	36	578	20,808	29	Moderate	Poor	Smooth
Hillandale Dr	Hillandale Dr	6136 Hillandale Dr (Apt Access)	36	539	19,400	16	Moderate	Very Poor	Marginal
Hillandale Dr	Hillandale Dr	6170 Hillandale Dr (Apt Access)	36	252	9,057	33	Moderate	Poor	Smooth
Hillandale Dr	Hillandale Dr	Tater Way	36	585	21,072	23	Moderate	Very Poor	Smooth
Hillandale Dr	Hillandale Dr	Embarcadero Dr	36	102	3,656	26	Moderate	Poor	Smooth
Hillandale Dr	Hillandale Dr	Hillandale Park Dr	36	308	11,077	26	Moderate	Poor	Smooth
Hillandale Dr	Hillandale Dr	Hillandale Park Dr	36	1,723	62,033	73	Moderate	Very Good	Smooth
Hillandale Dr	Hillandale Dr	EOP	24	333	7,980	86	Moderate	Excellent	Smooth
Hillandale Dr	Hillandale Dr	Lancaster Way	27	679	18,327	94	Moderate	Excellent	Smooth
Hillandale Ln	Hillandale Ln	Hillandale Park Dr	24	874	20,983	27	Moderate	Poor	Smooth
Hillandale Ln	Hillandale Ln	Hillandale Park Dr	24	360	8,636	59	Moderate	Fair	Smooth
Hillandale Park Ct	Hillandale Park Ct	DS@548E Panola Rd	24	330	7,909	81	Moderate	Very Good	Marginal
Hillandale Park Dr	Hillandale Park Dr	Hillandale Dr	24	195	4,690	51	Moderate	Fair	Marginal
Hillandale Park Dr	Hillandale Park Dr	Hillandale Ct	23	358	8,232	26	Moderate	Poor	Marginal
Hillandale Park Dr	Hillandale Park Dr	Hillandale Park Way	24	306	7,349	26	Moderate	Poor	Marginal
Hillandale Park Dr	Hillandale Park Dr	Hillandale Ln	24	1,176	28,227	52	Moderate	Fair	Marginal
Hillandale Park Way	Hillandale Park Way	Hillandale Park Dr	24	255	6,120	77	Moderate	Very Good	Smooth
Hillvale Chase	Hillvale Chase	Hillvale Cove Dr	24	518	12,425	39	Moderate	Poor	Marginal
Hillvale Cir	Hillvale Cir	EOP	22	1,140	25,083	55	Moderate	Fair	Marginal
Hillvale Cir	Hillvale Cir	Hillvale Way	24	1,240	29,768	43	Moderate	Marginal	Marginal
Hillvale Cir	Hillvale Cir	Hillvale Ct	24	410	9,838	74	Moderate	Very Good	Marginal
Hillvale Cove Dr	Hillvale Cove Dr	EOP	25	370	9,238	78	Moderate	Very Good	Marginal
Hillvale Cove Dr	Hillvale Cove Dr	Hillvale Chase	24	123	2,947	80	Moderate	Very Good	Smooth
Hillvale Cove Dr	Hillvale Cove Dr	Hillvale Trl	24	282	6,769	80	Moderate	Very Good	Marginal
Hillvale Cove Dr	Hillvale Cove Dr	Hillvale Cove Way	24	666	15,975	61	Moderate	Good	Marginal
Hillvale Cove Dr	Hillvale Cove Dr	Hillvale Ct	24	693	16,635	50	Moderate	Fair	Marginal
Hillvale Cove Way	Hillvale Cove Way	Hillvale Cove Dr	27	895	24,161	80	Moderate	Very Good	Marginal
Hillvale Ct	Hillvale Ct	Hillvale Cir	24	420	10,080	79	Moderate	Very Good	Marginal
Hillvale Ct	Hillvale Ct	Hillvale Cove Way	27	353	9,535	82	Moderate	Very Good	Smooth
Hillvale Rd	Hillvale Rd	Covington Hwy	24	1,770	42,487	48	Moderate	Marginal	Marginal
Hillvale Rd	Hillvale Rd	Dekalb Medical Pkwy	24	1,203	28,866	69	Moderate	Good	Marginal
Hillvale Rd	Hillvale Rd	Hillvale Cove Dr	24	581	13,934	70	Moderate	Very Good	Marginal
Hillvale Rd	Hillvale Rd	Field Spring Dr	24	680	16,313	73	Moderate	Very Good	Marginal
Hillvale Rd	Hillvale Rd	Meadow Spring Dr	24	607	14,567	34	Moderate	Poor	Marginal
Hillvale Rd	Hillvale Rd	Arbor Crossing Dr	24	483	11,603	44	Moderate	Marginal	Marginal
Hillvale Trl	Hillvale Trl	EOP	24	891	21,373	44	Moderate	Marginal	Smooth
Hillvale Way	Hillvale Way	Dekalb Medical Pkwy	24	183	4,383	41	Moderate	Marginal	Rough
Hilson Head Ln	Hilson Head Ln	Rock Springs Rd	26	867	22,532	69	Moderate	Good	Marginal
Hodgdon Corners Cv	Hodgdon Corners Cv	EOP	24	669	16,048	40	Moderate	Poor	Rough
Hodgdon Corners Dr	Hodgdon Corners Dr	EOP	24	642	15,406	35	Moderate	Poor	Marginal
Hodgdon Corners Dr	Hodgdon Corners Dr	Topsfield Trl	24	382	9,167	18	Moderate	Very Poor	Marginal
Hodgdon Corners Dr	Hodgdon Corners Dr	Topsfield Ln	24	353	8,470	30	Moderate	Poor	Marginal
Hodgdon Corners Dr	Hodgdon Corners Dr	Hodgdon Corners Cv	24	1,328	31,861	25	Moderate	Poor	Marginal
Holly Berry Ter	Holly Berry Ter	Dogwood Pass	24	314	7,527	80	Moderate	Very Good	Smooth
Holly Berry Ter	Holly Berry Ter	Beautyberry Way	24	688	16,501	73	Moderate	Very Good	Smooth
Honeycreek Ct	Honeycreek Ct	Mall Pkwy	26	641	16,678	62	Moderate	Good	Smooth
Housworth Dr	Housworth Dr	White Cir	24	452	10,850	47	Moderate	Marginal	Marginal
Housworth Dr	Housworth Dr	Paula Ln	24	680	16,331	27	Moderate	Poor	Marginal
Housworth Dr	Housworth Dr	Carmen Ct	26	901	23,427	64	Moderate	Good	Marginal
Housworth Dr	Housworth Dr	Housworth Ln	25	491	12,284	54	Moderate	Fair	Marginal
Housworth Dr	Housworth Dr	Carleen Ct	24	412	9,884	64	Moderate	Good	Marginal
Housworth Ln	Housworth Ln	Housworth Dr	22	687	15,124	34	Moderate	Poor	Marginal
Huber St	Huber St	Chupp Rd	24	1,051	25,232	51	Moderate	Fair	Marginal
Hunters Chase Ct	Hunters Chase Ct	Hunters Hill Dr	24	1,426	34,224	37	Moderate	Poor	Marginal
Hunters Chase Dr	Hunters Chase Dr	Hunters Hill Dr	24	549	13,177	34	Moderate	Poor	Marginal
Hunters Chase Way	Hunters Chase Way	EOP	24	543	13,021	42	Moderate	Marginal	Marginal
Hunters Crossing Ct	Hunters Crossing Ct	Hunters Crossing Pt	24	236	5,661	98	Moderate	Excellent	Marginal
Hunters Crossing Ct	Hunters Crossing Ct	Hunters Crossing Frd	22	190	4,174	93	Moderate	Excellent	Smooth
Hunters Crossing Frd	Hunters Crossing Frd	Hunters Crossing Ct	22	454	10,887	99	Moderate	Excellent	Smooth
Hunters Crossing Pt	Hunters Crossing Pt	EOP	24	316	7,574	94	Moderate	Excellent	Smooth
Hunters Crossing Pt	Hunters Crossing Pt	Hunters Crossing Ct	27	760	20,513	91	Moderate	Excellent	Smooth
Hunters Cv	Hunters Cv	EOP	24	343	8,234	19	Moderate	Very Poor	Marginal
Hunters Hill Dr	Hunters Hill Dr	Salem Rd	24	803	19,276	64	Moderate	Good	Smooth
Hunters Hill Dr	Hunters Hill Dr	Fox Hound Trl	23	353	8,123	68	Moderate	Good	Marginal
Hunters Hill Dr	Hunters Hill Dr	Fox Den Trl	24	706	16,934	43	Moderate	Marginal	Marginal

Hunters Hill Dr	Hunters Hill Dr	Grey Fox Cir	25	792	19,799	65	Moderate	Good	Smooth
Hunters Hill Dr	Hunters Hill Dr	Reynard Trl	24	443	10,635	79	Moderate	Very Good	Marginal
Hunters Hill Dr	Hunters Hill Dr	Hunters Chase Ct	27	356	9,624	82	Moderate	Very Good	Smooth
Hunters Hill Dr	Hunters Hill Dr	Hunters Chase Dr	21	207	4,339	82	Moderate	Very Good	Smooth
Hunters Hill Dr	Hunters Hill Dr	Hunters Chase Way	26	557	14,474	76	Moderate	Very Good	Marginal
Hunters Pace Cir	Hunters Pace Cir	Hunters Pace Dr	24	345	8,277	94	Moderate	Excellent	Smooth
Hunters Pace Dr	Hunters Pace Dr	Crossvale Rd	24	541	12,986	41	Moderate	Marginal	Marginal
Hunters Pace Dr	Hunters Pace Dr	Wildwood Trl	24	396	9,506	46	Moderate	Marginal	Smooth
Hunters Pace Dr	Hunters Pace Dr	Foxglen Cir	24	487	11,687	39	Moderate	Poor	Smooth
Hunters Pace Dr	Hunters Pace Dr	Hunters Cv	24	321	7,707	73	Moderate	Very Good	Smooth
Hunters Pace Dr	Hunters Pace Dr	Hunters Pace Cir	24	2,274	54,576	72	Moderate	Very Good	Smooth
Hunters Trce	Hunters Trce	EOP	24	197	4,716	74	Moderate	Very Good	Marginal
Hunters Vly	Hunters Vly	Crossvale Rd	26	1,210	31,466	89	Moderate	Excellent	Smooth
Idlewood Cir	Idlewood Cir	Idlewood Park	27	498	13,435	86	Moderate	Excellent	Marginal
Idlewood Gate	Idlewood Gate	Idlewood Park	26	265	6,882	96	Moderate	Excellent	Smooth
Idlewood Gate	Idlewood Gate	Idlewood Mnr	24	179	4,294	91	Moderate	Excellent	Smooth
Idlewood Mnr	Idlewood Mnr	EOP	25	149	3,722	94	Moderate	Excellent	Marginal
Idlewood Park	Idlewood Park	Idlewood Cir	24	297	7,136	94	Moderate	Excellent	Smooth
Idlewood Park	Idlewood Park	DS@297N Idlewood Cir	24	255	6,124	94	Moderate	Excellent	Smooth
Idlewood Park	Idlewood Park	Idlewood Pass	24	256	6,147	95	Moderate	Excellent	Marginal
Idlewood Park	Idlewood Park	Idlewood Trce	24	256	6,146	92	Moderate	Excellent	Marginal
Idlewood Park	Idlewood Park	Idlewood Pl	24	1,242	29,816	95	Moderate	Excellent	Smooth
Idlewood Park	Idlewood Park	Idlewood Gate	23	403	9,274	91	Moderate	Excellent	Marginal
Idlewood Park	Idlewood Park	Idlewood Pl	25	361	9,015	93	Moderate	Excellent	Smooth
Idlewood Park	Idlewood Park	Idlewood Trce	23	289	6,640	91	Moderate	Excellent	Smooth
Idlewood Park	Idlewood Park	Idlewood Pass	24	767	18,419	88	Moderate	Excellent	Smooth
Idlewood Park	Idlewood Park	Idlewood Cir	24	323	7,754	96	Moderate	Excellent	Smooth
Idlewood Pass	Idlewood Pass	Idlewood Park	24	880	21,118	90	Moderate	Excellent	Smooth
Idlewood Pl	Idlewood Pl	Idlewood Park	24	1,054	25,296	86	Moderate	Excellent	Marginal
Idlewood Trce	Idlewood Trce	Idlewood Park	24	949	22,771	90	Moderate	Excellent	Smooth
Invermere Ct	Invermere Ct	Invermere Woods Ct	27	212	5,720	73	Weak	Very Good	Marginal
Invermere Trl	Invermere Trl	Invermere Woods Ct	24	219	5,252	77	Moderate	Very Good	Marginal
Invermere Woods Ct	Invermere Woods Ct	Thompson Mill Rd	24	348	8,346	16	Moderate	Very Poor	Rough
Invermere Woods Ct	Invermere Woods Ct	Invermere Ct	24	339	8,127	15	Moderate	Very Poor	Marginal
Invermere Woods Ct	Invermere Woods Ct	Invermere Trl	24	319	7,650	17	Moderate	Very Poor	Rough
Ivylg Ct	Ivylg Ct	EOP	24	615	14,763	88	Moderate	Excellent	Smooth
Ivywood Dr	Ivywood Dr	Fieldstone Dr	24	929	22,284	66	Moderate	Good	Smooth
Jabco Blvd	Jabco Blvd	Marbut Rd	21	1,141	23,954	19	Moderate	Very Poor	Smooth
Jabco Ct	Jabco Ct	Jabco Blvd	26	1,452	37,747	77	Moderate	Very Good	Smooth
Jackam Ridge Ct	Jackam Ridge Ct	Buchli Ln	24	1,948	46,748	58	Moderate	Fair	Marginal
Jackam Ridge Ct	Jackam Ridge Ct	Klondike Dr	25	631	15,764	45	Moderate	Marginal	Marginal
Jackam Ridge Ct	Jackam Ridge Ct	Buchli Ln	25	937	23,423	23	Moderate	Very Poor	Marginal
Joanne Ln	Joanne Ln	EOP	24	1,094	26,244	59	Moderate	Fair	Smooth
Kendra Ct	Kendra Ct	Stonebridge Creek Dr	24	468	11,236	63	Moderate	Good	Marginal
Kendra Ln	Kendra Ln	Stonebridge Creek Dr	24	380	9,119	64	Moderate	Good	Smooth
Kennonbriar Ct	Kennonbriar Ct	Phillips Rd	26	632	16,428	98	Moderate	Excellent	Smooth
Kennonbriar Ct	Kennonbriar Ct	McKenna Square Dr	24	133	3,184	89	Moderate	Excellent	Smooth
Keystone Bnd	Keystone Bnd	EOP	24	237	5,697	26	Moderate	Poor	Marginal
Keystone Bnd	Keystone Bnd	Keystone Grv	24	53	1,273	8	Moderate	Very Poor	Rough
Keystone Bnd	Keystone Bnd	DS@53N Keystone Grv	24	319	7,655	21	Moderate	Very Poor	Marginal
Keystone Bnd	Keystone Bnd	DS@372N Keystone Grv	24	186	4,476	38	Moderate	Poor	Marginal
Keystone Bnd	Keystone Bnd	Keystone Bnd	24	222	5,334	26	Moderate	Poor	Marginal
Keystone Bnd	Keystone Bnd	DS@222N Keystone Bnd	25	87	2,178	19	Moderate	Very Poor	Marginal
Keystone Grv	Keystone Grv	Stonekey Pl	24	529	12,697	17	Moderate	Very Poor	Marginal
Keystone Ln	Keystone Ln	EOP	24	159	3,812	56	Moderate	Fair	Smooth
Keystone Ln	Keystone Ln	Stonekey Pl	24	369	8,849	35	Moderate	Poor	Marginal
Keystone Pt	Keystone Pt	EOP	24	225	5,405	64	Moderate	Good	Marginal
Kingston Wood Way	Kingston Wood Way	EOP	24	543	13,032	65	Moderate	Good	Marginal
Kingston Wood Way	Kingston Wood Way	Bridle Ridge Way	24	253	6,079	69	Moderate	Good	Marginal
Kinsland Ct	Kinsland Ct	Camden Oak Way	23	231	5,302	98	Moderate	Excellent	Marginal
Klondike Cir	Klondike Cir	Klondike River Rd	24	224	5,382	54	Moderate	Fair	Smooth
Klondike Cv	Klondike Cv	Klondike River Rd	24	155	3,729	76	Moderate	Very Good	Rough
Klondike Dr	Klondike Dr	Jackam Ridge Ct	23	284	6,537	36	Moderate	Poor	Rough
Klondike Dr	Klondike Dr	Klondike River Rd	23	195	4,485	31	Moderate	Poor	Marginal
Klondike Rd	Klondike Rd	City Limit	36	1,502	54,063	47	Moderate	Marginal	Smooth
Klondike Rd	Klondike Rd	Klondike Ter	36	1,126	40,525	68	Weak	Good	Smooth
Klondike Rd	Klondike Rd	Ariaal Dr	36	504	18,128	72	Moderate	Very Good	Smooth
Klondike Rd	Klondike Rd	Klondike River Rd	36	1,885	67,872	47	Moderate	Marginal	Smooth
Klondike Rd	Klondike Rd	Leverett Dr	36	1,140	41,057	48	Moderate	Marginal	Smooth
Klondike Rd	Klondike Rd	Browns Mill Rd	36	2,207	79,469	52	Moderate	Fair	Smooth
Klondike Rd	Klondike Rd	S Goddard Rd	36	20	707	85	Moderate	Very Good	Marginal
Klondike Rd	Klondike Rd	S Goddard Rd	36	1,463	52,663	75	Moderate	Very Good	Smooth
Klondike Rd	Klondike Rd	Thurgood Cir	36	2,391	86,063	77	Weak	Very Good	Smooth



Klondike Rd	Klondike Rd	N Goddard Rd	36	3,003	108,112	42	Moderate	Marginal	Smooth
Klondike Rd	Klondike Rd	DS@3003N N Goddard Rd	36	3,003	108,112	51	Moderate	Fair	Smooth
Klondike Rd	Klondike Rd	Rockland Rd	36	1,883	67,786	63	Moderate	Good	Smooth
Klondike Rd	Klondike Rd	DS@1883N Rockland Rd	36	1,883	67,786	75	Moderate	Very Good	Smooth
Klondike Rd	Klondike Rd	Plunkett Rd	36	402	14,457	64	Moderate	Good	Smooth
Klondike Rd	Klondike Rd	Chaparral Dr	39	481	18,753	50	Moderate	Fair	Smooth
Klondike Rd	Klondike Rd	Woodrow Dr	48	595	28,557	64	Moderate	Good	Smooth
Klondike Rd	Klondike Rd	Klondike Way	48	1,658	79,574	68	Moderate	Good	Smooth
Klondike Rd	Klondike Rd	Hayden Quarry Rd	48	989	47,476	93	Moderate	Excellent	Smooth
Klondike Rd	Klondike Rd	Arabian Ter	48	156	7,498	99	Moderate	Excellent	Smooth
Klondike Rd	Klondike Rd	Wesley Providence Pkwy	48	734	35,239	90	Moderate	Excellent	Smooth
Klondike Rd	Klondike Rd	Mall Pkwy	48	1,452	69,686	93	Moderate	Excellent	Smooth
Klondike Rd	Klondike Rd	Amanda Dr	48	520	24,978	93	Moderate	Excellent	Marginal
Klondike Rd	Klondike Rd	Covington Hwy	48	139	6,649	51	Moderate	Fair	Rough
Klondike Rd	Klondike Rd	Williams Grant Reynolds Dr	48	635	30,459	96	Moderate	Excellent	Marginal
Klondike River Rd	Klondike River Rd	EOP	24	509	12,214	51	Moderate	Fair	Marginal
Klondike River Rd	Klondike River Rd	Klondike Cir	24	290	6,963	51	Moderate	Fair	Smooth
Klondike River Rd	Klondike River Rd	Klondike Dr	23	289	6,651	34	Moderate	Poor	Marginal
Klondike River Rd	Klondike River Rd	Klondike Cv	24	290	6,955	47	Moderate	Marginal	Marginal
Klondike River Rd	Klondike River Rd	Klondike Walk	24	1,057	25,367	35	Moderate	Poor	Smooth
Klondike Ter	Klondike Ter	Lynnonhall Ct	24	218	5,225	27	Moderate	Poor	Marginal
Klondike Walk	Klondike Walk	Klondike River Rd	23	139	3,186	65	Moderate	Good	Rough
Klondike Way	Klondike Way	Woodrow Dr	22	560	12,309	83	Moderate	Very Good	Marginal
Kolomokee Way	Kolomokee Way	EOP	24	207	4,978	22	Moderate	Very Poor	Marginal
La Fleur Trl	La Fleur Trl	EOP	24	247	5,924	77	Moderate	Very Good	Marginal
La Fleur Trl	La Fleur Trl	Timor Trl	24	703	16,863	75	Moderate	Very Good	Marginal
La Fleur Trl	La Fleur Trl	Monette Pl	24	493	11,839	78	Moderate	Very Good	Marginal
La Fleur Trl	La Fleur Trl	Maison Ct	24	1,242	29,819	73	Moderate	Very Good	Marginal
La Fleur Trl	La Fleur Trl	Forette Ln	24	273	6,563	77	Moderate	Very Good	Marginal
Lacy Ln	Lacy Ln	Miller Rd	22	1,088	23,942	80	Moderate	Very Good	Smooth
Lacy Ln	Lacy Ln	Tadmore Ln	24	338	8,103	88	Moderate	Excellent	Smooth
Lake Cove Ct	Lake Cove Ct	Lakeview Cir	24	173	4,153	57	Moderate	Fair	Marginal
Lake Mill Ct	Lake Mill Ct	Chestnut Lake Ave	25	441	11,033	87	Moderate	Excellent	Smooth
Lake Mill Trce	Lake Mill Trce	Chestnut Lake Ave	21	438	9,192	90	Moderate	Excellent	Smooth
Lake Trce	Lake Trce	EOP	24	163	3,900	27	Moderate	Poor	Marginal
Lake Trce	Lake Trce	Cove Lake Way	24	254	6,093	31	Moderate	Poor	Marginal
Lakeside Cir	Lakeside Cir	Spring Lake Overlook	24	265	6,364	17	Moderate	Very Poor	Marginal
Lakeview Cir	Lakeview Cir	EOP	24	251	6,017	46	Moderate	Marginal	Marginal
Lakeview Cir	Lakeview Cir	Lake Cove Ct	21	331	6,957	61	Moderate	Good	Marginal
Lakeview Cir	Lakeview Cir	Cove Lake Rd	24	1,141	27,386	64	Moderate	Good	Marginal
Lakeview Lndg	Lakeview Lndg	EOP	23	183	4,217	41	Moderate	Marginal	Marginal
Lakeview Overlook	Lakeview Overlook	EOP	25	188	4,690	53	Moderate	Fair	Marginal
Lakeview Overlook	Lakeview Overlook	Mapleleaf Ct	24	463	11,104	50	Moderate	Fair	Marginal
Lakeview Overlook	Lakeview Overlook	Lakeview Lndg	24	447	10,726	77	Moderate	Very Good	Marginal
Lamar Ct	Lamar Ct	EOP	24	233	5,599	78	Moderate	Very Good	Smooth
Lambray Ct	Lambray Ct	Medena Way	24	273	6,557	24	Moderate	Very Poor	Rough
Lampside Ter	Lampside Ter	Lantern Ct	24	202	4,846	66	Moderate	Good	Marginal
Lancewood Ln	Lancewood Ln	Shirewick Ln	24	452	10,845	46	Moderate	Marginal	Rough
Lantern Ct	Lantern Ct	EOP	24	673	16,144	76	Moderate	Very Good	Smooth
Lantern Ct	Lantern Ct	Lampside Ter	24	430	10,322	78	Moderate	Very Good	Smooth
Lantern Ct	Lantern Ct	Search Light Trl	24	421	10,100	41	Moderate	Marginal	Smooth
Lantern Ct	Lantern Ct	Beacon Mountain Dr	24	456	10,942	73	Moderate	Very Good	Smooth
Lantrac Ct	Lantrac Ct	Snapfinger Woods Dr	25	1,152	28,801	58	Moderate	Fair	Marginal
Latchwood Ct	Latchwood Ct	Latchwood Dr	24	148	3,546	41	Moderate	Marginal	Marginal
Latchwood Dr	Latchwood Dr	EOP	22	837	18,422	69	Moderate	Good	Smooth
Latchwood Dr	Latchwood Dr	Post Ridge Trl	24	628	15,080	40	Moderate	Marginal	Marginal
Latchwood Dr	Latchwood Dr	Latchwood Ct	26	724	18,822	19	Moderate	Very Poor	Marginal
Laurel Post Ct	Laurel Post Ct	Laurel Post Dr	25	667	16,678	88	Moderate	Excellent	Marginal
Laurel Post Dr	Laurel Post Dr	Phillips Rd	25	1,579	39,471	72	Weak	Very Good	Marginal
Laurel Post Dr	Laurel Post Dr	Laurel Post Ct	22	257	5,656	89	Moderate	Excellent	Smooth
Laurens Xing	Laurens Xing	EOP	25	271	6,767	27	Moderate	Poor	Rough
Layton Dr	Layton Dr	Covington Hwy	27	144	3,890	79	Moderate	Very Good	Rough
Layton Dr	Layton Dr	Old Covington Rd	21	662	13,904	41	Moderate	Marginal	Marginal
Layton Dr	Layton Dr	Hawes Dr	23	194	4,468	24	Moderate	Very Poor	Marginal
Leaman Ct	Leaman Ct	Fannin Dr	27	101	2,719	60	Moderate	Good	Marginal
Leverett Dr	Leverett Dr	Leverett Dr	24	510	12,240	86	Moderate	Excellent	Smooth
Leverett Dr	Leverett Dr	Stephenson Ct	24	529	12,706	93	Moderate	Excellent	Marginal
Leverett Dr	Leverett Dr	Branch Ct	24	1,059	25,407	90	Moderate	Excellent	Marginal
Leverett Dr	Leverett Dr	Forest Trl	24	513	12,318	81	Moderate	Very Good	Smooth
Leverett Dr	Leverett Dr	DS@513N Forest Trl	24	325	7,802	87	Moderate	Excellent	Smooth
Leverett Dr	Leverett Dr	Forester Way	26	168	4,361	95	Moderate	Excellent	Marginal
Leverett Dr	Leverett Dr	Cathedral Ln	27	721	19,469	90	Moderate	Excellent	Marginal
Leverett Dr	Leverett Dr	Forester Way	27	472	12,748	84	Moderate	Very Good	Marginal

Lilly Pt	Lilly Pt	EOP	24	266	6,379	78	Moderate	Very Good	Marginal
Limestone Path	Limestone Path	EOP	26	89	2,325	85	Moderate	Very Good	Rough
Lion Pointe	Lion Pointe	Lionshead Cir	24	189	4,545	99	Moderate	Excellent	Marginal
Lions Club Ln	Lions Club Ln	Lionshead Cir	26	1,009	26,233	95	Moderate	Excellent	Marginal
Lionsgate Ct	Lionsgate Ct	Evans Mill Rd	26	997	25,920	54	Moderate	Fair	Marginal
Lionshead Cir	Lionshead Cir	Lionshead Cir	24	563	13,524	94	Moderate	Excellent	Marginal
Lionshead Cir	Lionshead Cir	Northchester Pl	26	320	8,312	100	Moderate	Excellent	Marginal
Lionshead Cir	Lionshead Cir	Meadow Glade Ct	26	692	17,999	99	Moderate	Excellent	Marginal
Lionshead Cir	Lionshead Cir	Lions Club Ln	24	955	22,920	95	Moderate	Excellent	Marginal
Lionshead Cir	Lionshead Cir	Lion Pointe	24	361	8,670	95	Moderate	Excellent	Smooth
Lionshead Cir	Lionshead Cir	Lions Club Ln	24	428	10,269	99	Moderate	Excellent	Smooth
Lionshead Cir	Lionshead Cir	DS@428E Lions Club Ln	24	192	4,605	95	Moderate	Excellent	Marginal
Lithonia Industrial Blvd	Lithonia Industrial Blvd	Woodrow Rd	48	2,605	125,037	85	Moderate	Excellent	Smooth
Lithonia Industrial Blvd	Lithonia Industrial Blvd	I20 WB Access Rd	48	730	35,021	80	Moderate	Very Good	Marginal
Lithonia Industrial Blvd	Lithonia Industrial Blvd	I20 WB Entry Ramp	48	1,035	49,678	59	Moderate	Fair	Smooth
Lithonia Industrial Blvd	Lithonia Industrial Blvd	Chupp Rd	48	1,648	79,095	61	Moderate	Good	Smooth
Lithonia Industrial Blvd	Lithonia Industrial Blvd	DS@1648N Chupp Rd	48	1,648	79,095	51	Moderate	Fair	Smooth
Lithonia Industrial Blvd	Lithonia Industrial Blvd	Covington Hwy	48	332	15,950	75	Moderate	Very Good	Marginal
Lithonia Industrial Blvd	Lithonia Industrial Blvd	Parkway Rd	48	1,583	75,994	62	Moderate	Good	Smooth
Lithonia Industrial Blvd	Lithonia Industrial Blvd	Tribble St	48	2,302	110,503	62	Moderate	Good	Smooth
Lithonia Industrial Blvd	Lithonia Industrial Blvd	Griffith Way	48	963	46,247	58	Moderate	Fair	Smooth
Lithonia Industrial Blvd	Lithonia Industrial Blvd	Marbut Rd	48	1,788	85,804	52	Moderate	Fair	Smooth
Lithonia Industrial Blvd	Lithonia Industrial Blvd	Chapman Rd	48	748	35,909	46	Moderate	Marginal	Smooth
Lithonia Industrial Blvd	Lithonia Industrial Blvd	Marshall Blvd	48	614	29,483	79	Moderate	Very Good	Smooth
Lithonia Industrial Blvd	Lithonia Industrial Blvd	S Stone Mountain Lithonia Rd	35	2,056	71,951	80	Moderate	Very Good	Smooth
Lithonia Industrial Blvd	Lithonia Industrial Blvd	2056E S Stone Mountain Lithon	36	2,056	74,006	85	Moderate	Very Good	Smooth
Lithonia Industrial Blvd	Lithonia Industrial Blvd	Stonecrest Industrial Way	36	1,723	62,035	88	Moderate	Excellent	Smooth
Lithonia Industrial Blvd	Lithonia Industrial Blvd	Rogers Lake Rd	36	21	754	91	Moderate	Excellent	Marginal
Lithonia Industrial Blvd	Lithonia Industrial Blvd	City Limit	36	1,071	38,567	84	Moderate	Very Good	Smooth
Lithonia West Dr	Lithonia West Dr	EOP	25	1,539	38,485	46	Moderate	Marginal	Marginal
Lofwood Ln	Lofwood Ln	Willenhall Way	22	430	9,458	11	Moderate	Very Poor	Rough
Lola Way	Lola Way	Fields Dr	24	118	2,842	67	Moderate	Good	Rough
Londonderry Ct	Londonderry Ct	EOP	24	1,426	34,218	23	Moderate	Very Poor	Marginal
Londonderry Ct	Londonderry Ct	Wolverton Dr	24	628	15,081	53	Moderate	Fair	Marginal
Longwood Ct	Longwood Ct	EOP	26	485	12,609	87	Moderate	Excellent	Smooth
Lost Dutchman Dr	Lost Dutchman Dr	EOP	24	514	12,333	93	Moderate	Excellent	Marginal
Lost Dutchman Dr	Lost Dutchman Dr	Miners Creek Rd	24	1,443	34,627	94	Moderate	Excellent	Smooth
Lost Dutchman Dr	Lost Dutchman Dr	Miners Creek Rd	24	151	3,616	92	Moderate	Excellent	Rough
Lynnonhall Ct	Lynnonhall Ct	EOP	24	700	16,798	49	Moderate	Marginal	Marginal
Lynnonhall Ct	Lynnonhall Ct	Obrian Ln	24	156	3,752	22	Moderate	Very Poor	Marginal
Lynnonhall Ct	Lynnonhall Ct	Klondike Ter	24	286	6,875	42	Moderate	Marginal	Marginal
Lynridge Dr	Lynridge Dr	Rogers Crossing Dr	24	340	8,157	20	Moderate	Very Poor	Marginal
Lyons Cir	Lyons Cir	W Flat Rock Dr	26	1,007	26,170	87	Moderate	Excellent	Marginal
Lyons Dr	Lyons Dr	Lyons Rd	24	295	7,074	78	Moderate	Very Good	Marginal
Lyons Dr	Lyons Dr	Lyons Rd	24	295	7,074	79	Moderate	Very Good	Marginal
Lyons Rd	Lyons Rd	EOP	24	1,805	43,321	78	Moderate	Very Good	Smooth
Lyons Rd	Lyons Rd	Terrytown Ln	24	1,769	42,445	81	Moderate	Very Good	Smooth
Macedonia Rd	Macedonia Rd	Chupp Rd	27	592	15,981	77	Moderate	Very Good	Marginal
Maddox Rd	Maddox Rd	Rogers Lake Rd	22	3,202	70,435	90	Moderate	Excellent	Smooth
Maddox Rd	Maddox Rd	DS@3202E Rogers Lake Rd	24	3,202	76,839	95	Moderate	Excellent	Smooth
Magnolia St	Magnolia St	Williams Grant Reynolds Dr	24	73	1,744	70	Strong	Very Good	Rough
Mahonia Pl	Mahonia Pl	EOP	24	1,287	30,893	68	Moderate	Good	Marginal
Mahonia Pl	Mahonia Pl	Bob White Run	27	1,538	41,525	28	Moderate	Poor	Marginal
Mahonia Pl	Mahonia Pl	Bob White Run	24	896	21,501	13	Moderate	Very Poor	Marginal
Main St	Main St	Old Covington Rd	48	291	13,944	75	Moderate	Very Good	Smooth
Maison Ct	Maison Ct	EOP	24	282	6,762	46	Moderate	Marginal	Marginal
Mall Pkwy	Mall Pkwy	Evans Mill Rd	48	3,109	149,214	52	Moderate	Fair	Smooth
Mall Pkwy	Mall Pkwy	Klondike Rd	48	1,380	66,240	88	Moderate	Excellent	Smooth
Mall Pkwy	Mall Pkwy	Stonecrest Sq	48	1,044	50,121	93	Moderate	Excellent	Smooth
Mall Pkwy	Mall Pkwy	Stonecrest Trce	48	2,049	98,366	84	Moderate	Very Good	Smooth
Mall Pkwy	Mall Pkwy	Stonecrest Promenade	48	2,272	109,064	90	Moderate	Excellent	Smooth
Mallard Crst	Mallard Crst	EOP	25	372	9,290	45	Moderate	Marginal	Marginal
Mallard Trl	Mallard Trl	Panola Rd	24	723	17,352	35	Moderate	Poor	Marginal
Mallard Trl	Mallard Trl	Pintail Dr	27	254	6,854	40	Moderate	Poor	Smooth
Mallard Trl	Mallard Trl	Green Wing Pl	24	648	15,546	21	Moderate	Very Poor	Smooth
Mallard Trl	Mallard Trl	Mallard Crst	24	397	9,518	25	Moderate	Poor	Marginal
Mallard Trl	Mallard Trl	Drake Ct	25	299	7,486	85	Moderate	Excellent	Smooth
Malvern Ct	Malvern Ct	Bowie Dr	24	196	4,708	78	Moderate	Very Good	Rough
Manchester Ln	Manchester Ln	Belmont Ridge Cir	27	264	7,122	46	Moderate	Marginal	Smooth
Manoleta Dr	Manoleta Dr	EOP	24	227	5,450	55	Moderate	Fair	Marginal
Manoleta Dr	Manoleta Dr	Chaparral Way	24	471	11,314	57	Moderate	Fair	Smooth
Maple Hill Ct	Maple Hill Ct	Maple Hill Rd	24	115	2,751	95	Moderate	Excellent	Rough
Maple Hill Rd	Maple Hill Rd	Star Magnolia Dr	24	1,167	28,008	68	Moderate	Good	Smooth

Maple Hill Rd	Maple Hill Rd	Dogwood Pass	24	421	10,113	81	Moderate	Very Good	Marginal
Maple Hill Rd	Maple Hill Rd	Shady Maple Way	24	270	6,481	93	Moderate	Excellent	Marginal
Maple Hill Rd	Maple Hill Rd	Brook Rose Way	24	550	13,211	90	Moderate	Excellent	Marginal
Maple Hill Rd	Maple Hill Rd	Maple Hill Ct	24	659	15,805	90	Moderate	Excellent	Smooth
Mapleleaf Ct	Mapleleaf Ct	Lakeview Overlook	24	266	6,384	15	Moderate	Very Poor	Rough
Marbut Rd	Marbut Rd	Phillips Rd	36	604	21,752	76	Moderate	Very Good	Smooth
Marbut Rd	Marbut Rd	W Morgans Bluff Ct	36	255	9,184	57	Moderate	Fair	Marginal
Marbut Rd	Marbut Rd	Charles Cudd Ct	36	263	9,474	75	Moderate	Very Good	Smooth
Marbut Rd	Marbut Rd	Bedford Ct	36	519	18,680	83	Moderate	Very Good	Smooth
Marbut Rd	Marbut Rd	Charter Ln	36	198	7,121	85	Moderate	Excellent	Smooth
Marbut Rd	Marbut Rd	Stonebridge Creek Dr	36	706	25,417	80	Moderate	Very Good	Smooth
Marbut Rd	Marbut Rd	Jabco Blvd	35	1,712	59,921	66	Moderate	Good	Smooth
Marbut Rd	Marbut Rd	Lithonia Industrial Blvd	36	1,978	71,208	74	Moderate	Very Good	Smooth
Marbut Rd	Marbut Rd	Randall Rd	36	34	1,225	61	Strong	Good	Smooth
Marbut Rd	Marbut Rd	S Stone Mountain Lithonia Rd	27	1,379	37,237	66	Moderate	Good	Smooth
Marbut Rd	Marbut Rd	Rogers Lake Rd	23	399	9,175	20	Moderate	Very Poor	Marginal
Marbut Trce	Marbut Trce	EOP	24	242	5,803	89	Moderate	Excellent	Marginal
Marshall Blvd	Marshall Blvd	EOP	24	1,968	47,225	68	Moderate	Good	Smooth
Marshalls Industrial Dr	Marshalls Industrial Dr	DS@369E EOP	21	589	12,379	50	Moderate	Fair	Smooth
Mathews Dr	Mathews Dr	Shaffers Way	24	986	23,664	18	Moderate	Very Poor	Marginal
Mayfair Crossing Dr	Mayfair Crossing Dr	EOP	24	396	9,493	86	Moderate	Excellent	Marginal
Mayfair Crossing Dr	Mayfair Crossing Dr	Hampton Club Way	24	213	5,111	99	Moderate	Excellent	Smooth
Mayfair Crossing Dr	Mayfair Crossing Dr	Buckingham Way	24	557	13,375	98	Moderate	Excellent	Smooth
Mayfair Crossing Dr	Mayfair Crossing Dr	Highland Park Cir	24	282	6,767	96	Moderate	Excellent	Marginal
Mayfair Crossing Dr	Mayfair Crossing Dr	Claridge Cir	27	918	24,784	96	Moderate	Excellent	Marginal
Mayfair Crossing Dr	Mayfair Crossing Dr	Claridge Cir	26	179	4,652	97	Moderate	Excellent	Marginal
McCrossin Cir	McCrossin Cir	EOP	24	357	8,569	85	Moderate	Excellent	Marginal
McDaniel Mill Rd	McDaniel Mill Rd	City Limit	48	2,108	101,167	75	Weak	Very Good	Smooth
McDaniel Mill Rd	McDaniel Mill Rd	Granite Ter	48	331	15,906	96	Moderate	Excellent	Smooth
McDaniel Mill Rd	McDaniel Mill Rd	Water Willow Way	48	1,711	82,138	99	Moderate	Excellent	Smooth
McDaniel Mill Rd	McDaniel Mill Rd	Moss Stone Dr	48	389	18,694	92	Moderate	Excellent	Smooth
McDonough Rd	McDonough Rd	Little Mountain Rd SW	24	1,956	46,955	35	Moderate	Poor	Marginal
McKenna Square Dr	McKenna Square Dr	Camden Oak Way	26	333	8,647	94	Moderate	Excellent	Marginal
Meadow Brooke Ct	Meadow Brooke Ct	Field Spring Dr	25	368	9,209	88	Moderate	Excellent	Marginal
Meadow Glade Ct	Meadow Glade Ct	EOP	24	295	7,074	100	Moderate	Excellent	Marginal
Meadow Spring Dr	Meadow Spring Dr	Field Spring Dr	24	989	23,730	86	Moderate	Excellent	Marginal
Medena Way	Medena Way	Pequea Dr	24	751	18,020	40	Moderate	Poor	Smooth
Medena Way	Medena Way	Chauvin Pl	24	312	7,485	29	Moderate	Poor	Marginal
Medena Way	Medena Way	Lambray Ct	24	719	17,251	38	Moderate	Poor	Marginal
Mellon Ct	Mellon Ct	Dividend Dr	26	658	17,108	94	Moderate	Excellent	Smooth
Mellon Ct	Mellon Ct	Morse Dr	24	978	23,482	98	Moderate	Excellent	Smooth
Mill Crest Way	Mill Crest Way	Brooks Mill Dr	24	696	16,701	40	Moderate	Marginal	Marginal
Mill Station Ct	Mill Station Ct	EOP	22	238	5,232	83	Moderate	Very Good	Marginal
Mill Station Trce	Mill Station Trce	EOP	24	226	5,426	85	Moderate	Excellent	Smooth
Mill Station Trce	Mill Station Trce	Browns Mill Close	24	173	4,155	84	Moderate	Very Good	Smooth
Mill View Way	Mill View Way	EOP	24	616	14,793	22	Moderate	Very Poor	Rough
Mill View Way	Mill View Way	Spring Mill Cir	24	188	4,521	30	Moderate	Poor	Rough
Miller Grove Ln	Miller Grove Ln	Scruggs Dr	22	1,241	27,313	72	Moderate	Very Good	Marginal
Miller Grove Rd	Miller Grove Rd	Panola Rd	22	1,062	23,354	44	Moderate	Marginal	Marginal
Miller Grove Rd	Miller Grove Rd	Benton Dr	24	674	16,179	75	Moderate	Very Good	Marginal
Miller Grove Rd	Miller Grove Rd	Miller Grove Ln	27	450	12,143	47	Moderate	Marginal	Marginal
Miller Grove Rd	Miller Grove Rd	Scruggs Dr	24	1,001	24,028	62	Moderate	Good	Marginal
Miller Rd	Miller Rd	Rock Springs Rd	36	1,152	41,489	50	Moderate	Marginal	Smooth
Miller Rd	Miller Rd	Needle Knob Ct	36	431	15,522	48	Moderate	Marginal	Smooth
Miller Rd	Miller Rd	Ivylog Ct	36	456	16,421	56	Moderate	Fair	Marginal
Miller Rd	Miller Rd	Thompson Mill Rd	36	1,299	46,757	66	Moderate	Good	Smooth
Miller Rd	Miller Rd	Lacy Ln	36	431	15,512	53	Moderate	Fair	Smooth
Miller Rd	Miller Rd	Tadmire Ln	36	594	21,394	48	Moderate	Marginal	Smooth
Miller Rd	Miller Rd	Minola Dr	36	479	17,232	70	Moderate	Good	Smooth
Miller Rd	Miller Rd	Chatooga Dr	36	1,271	45,756	40	Moderate	Marginal	Smooth
Miller Rd	Miller Rd	Panola Industrial Blvd	36	2,014	72,505	75	Weak	Very Good	Smooth
Miller Rd	Miller Rd	DS@2014N Panola Industrial Bld	36	259	9,314	89	Moderate	Excellent	Marginal
Miller Rd	Miller Rd	Snapfinger Woods Dr	36	493	17,756	87	Moderate	Excellent	Marginal
Miller Rd	Miller Rd	Acuity Way	36	939	33,820	91	Moderate	Excellent	Smooth
Miller Rd	Miller Rd	DS@939N Acuity Way	36	571	20,555	98	Moderate	Excellent	Smooth
Miller Rd	Miller Rd	DS@1510N Acuity Way	36	645	23,223	98	Moderate	Excellent	Smooth
Miller Rd	Miller Rd	DS@2155N Acuity Way	36	514	18,517	93	Moderate	Excellent	Smooth
Miller Rd	Miller Rd	Miller Woods Dr	36	528	18,996	99	Moderate	Excellent	Smooth
Miller Rd	Miller Rd	DS@528N Miller Woods Dr	36	808	29,074	98	Moderate	Excellent	Smooth
Miller Rd	Miller Rd	DS@1335N Miller Woods Dr	36	1,403	50,498	93	Moderate	Excellent	Smooth
Miller Woods Dr	Miller Woods Dr	Miller Rd	22	409	8,989	53	Moderate	Fair	Marginal
Miller Woods Dr	Miller Woods Dr	Miller Woods Trl	25	1,410	35,250	67	Moderate	Good	Smooth
Miller Woods Trl	Miller Woods Trl	Miller Woods Dr	26	1,454	37,797	65	Moderate	Good	Smooth

Miller Woods Trl	Miller Woods Trl	Miller Woods Dr	21	992	20,827	74	Moderate	Very Good	Smooth
Millers Gln	Millers Gln	EOP	27	394	10,645	90	Moderate	Excellent	Marginal
Millers Run	Millers Run	EOP	24	380	9,131	93	Moderate	Excellent	Smooth
Millers Run	Millers Run	Millers Gln	25	204	5,091	93	Moderate	Excellent	Marginal
Miners Creek Cir	Miners Creek Cir	Panola Rd	24	1,569	37,664	40	Moderate	Marginal	Marginal
Miners Creek Rd	Miners Creek Rd	Lost Dutchman Dr	24	1,834	44,021	91	Moderate	Excellent	Smooth
Miners Creek Rd	Miners Creek Rd	Miners Creek Way	24	776	18,619	92	Moderate	Excellent	Marginal
Miners Creek Rd	Miners Creek Rd	Lost Dutchman Dr	21	1,266	26,577	94	Moderate	Excellent	Smooth
Miners Creek Way	Miners Creek Way	Miners Creek Rd	24	469	11,246	89	Moderate	Excellent	Smooth
Minola Dr	Minola Dr	Miller Rd	36	1,913	68,866	70	Weak	Good	Smooth
Minola Dr	Minola Dr	DS@1913E Miller Rd	36	1,913	68,866	73	Weak	Very Good	Smooth
Mohave Ct	Mohave Ct	Chaparral Way	26	292	7,605	61	Moderate	Good	Marginal
Monarch Cv	Monarch Cv	River Overlook Way	24	95	2,288	33	Moderate	Poor	Marginal
Monette Pl	Monette Pl	La Fleur Trl	24	172	4,134	31	Moderate	Poor	Rough
Moravia Dr	Moravia Dr	EOP	24	239	5,730	49	Moderate	Marginal	Marginal
Moravia Dr	Moravia Dr	Zinzendorf Dr	24	1,013	24,316	54	Weak	Fair	Marginal
Moravia Dr	Moravia Dr	Fetter Ln	22	692	15,217	57	Weak	Fair	Smooth
Moravia Dr	Moravia Dr	Saxony Way	24	319	7,647	94	Moderate	Excellent	Smooth
Morgans Bluff Ct	W Morgans Bluff Ct	Marbut Rd	24	914	21,935	91	Moderate	Excellent	Smooth
Morse Dr	Morse Dr	Park Central Blvd	24	1,363	32,716	75	Moderate	Very Good	Smooth
Moss Stone Dr	Moss Stone Dr	McDaniel Mill Rd	24	220	5,291	92	Moderate	Excellent	Marginal
Moss Stone Dr	Moss Stone Dr	Brook Park Trl	24	125	3,009	87	Moderate	Excellent	Smooth
Moss Stone Dr	Moss Stone Dr	Brook Park Trl	24	314	7,545	89	Moderate	Excellent	Marginal
Moss Stone Dr	Moss Stone Dr	Bayberry Way	24	534	12,806	87	Moderate	Excellent	Smooth
Moye Dr	Moye Dr	EOP	24	150	3,610	85	Moderate	Very Good	Smooth
Needle Knob Ct	Needle Knob Ct	EOP	24	589	14,147	19	Moderate	Very Poor	Marginal
Norfair Loop	Norfair Loop	Tree View Dr	24	154	3,699	77	Moderate	Very Good	Rough
Norfair Loop	Norfair Loop	DS@154N Tree View Dr	24	2,116	50,777	72	Moderate	Very Good	Smooth
Northchester Pl	Northchester Pl	EOP	24	406	9,756	96	Moderate	Excellent	Smooth
Oak Run Dr	Oak Run Dr	Gracehill Rd	27	969	26,154	91	Moderate	Excellent	Smooth
Oaktree Ct	Oaktree Ct	Oaktree Trl	24	121	2,898	21	Moderate	Very Poor	Rough
Oaktree Ln	Oaktree Ln	EOP	24	200	4,812	23	Moderate	Very Poor	Rough
Oaktree Trl	Oaktree Trl	EOP	27	503	13,591	91	Moderate	Excellent	Marginal
Oaktree Trl	Oaktree Trl	Oaktree Ct	25	524	13,108	76	Weak	Very Good	Marginal
Oaktree Trl	Oaktree Trl	Oaktree Ln	24	219	5,257	93	Moderate	Excellent	Marginal
Oaktree Trl	Oaktree Trl	Oaktree Way	24	194	4,660	88	Moderate	Excellent	Rough
Oaktree Way	Oaktree Way	Oaktree Trl	24	147	3,519	20	Moderate	Very Poor	Rough
Obrian Ln	Obrian Ln	EOP	24	262	6,287	37	Moderate	Poor	Marginal
Old Covington Rd	Old Covington Rd	EOP	24	505	12,122	77	Moderate	Very Good	Smooth
Old Covington Rd	Old Covington Rd	Layton Dr	25	1,144	28,602	68	Moderate	Good	Smooth
Old Covington Rd	Old Covington Rd	Spring St	25	739	18,473	64	Moderate	Good	Marginal
Old Lantern Dr	Old Lantern Dr	Snapfinger Rd	24	1,102	26,442	38	Moderate	Poor	Marginal
Old Mill Trce	Old Mill Trce	Brooks Mill Dr	27	727	19,624	25	Moderate	Very Poor	Marginal
Olde St	Olde St	EOP	24	5	119	100	Moderate	Excellent	Rough
Ottawa Trl	Ottawa Trl	Rock Springs Rd	26	561	14,593	41	Moderate	Marginal	Marginal
Ottawa Trl	Ottawa Trl	Winslow Xing	24	515	12,352	25	Moderate	Poor	Smooth
Ottawa Trl	Ottawa Trl	Winslow Xing N	25	444	11,105	35	Moderate	Poor	Smooth
Ottawa Trl	Ottawa Trl	Carter Way	22	605	13,309	45	Moderate	Marginal	Smooth
Ottawa Trl	Ottawa Trl	Fair Creek Way	24	277	6,637	76	Moderate	Very Good	Marginal
Oxbridge Way	Oxbridge Way	Rock Springs Rd	27	652	17,594	95	Moderate	Excellent	Marginal
Oxbridge Way	Oxbridge Way	EOP	24	109	2,610	100	Moderate	Excellent	Rough
Oxbridge Way	Oxbridge Way	DS@652N Rock Springs Rd	24	1,246	29,894	99	Moderate	Excellent	Smooth
Ozment Ridge Ct	Ozment Ridge Ct	Gina Agha Cir	24	413	9,911	79	Moderate	Very Good	Smooth
Ozment Trl	Ozment Trl	Gina Agha Cir	24	212	5,093	72	Moderate	Very Good	Marginal
Painted Rock Pl	Painted Rock Pl	Chaparral Ln	24	454	10,908	67	Moderate	Good	Marginal
Painted Rock Pl	Painted Rock Pl	Chiapuk Ct	24	413	9,924	73	Moderate	Very Good	Marginal
Palisades Place Dr	Palisades Place Dr	Browns Mill Rd	24	713	17,106	82	Moderate	Very Good	Marginal
Palisades Place Dr	Palisades Place Dr	Laurens Xing	24	618	14,836	41	Moderate	Marginal	Marginal
Palm Ridge Dr	Palm Ridge Dr	Palm Tree Dr	24	513	12,321	95	Moderate	Excellent	Marginal
Palm Tree Dr	Palm Tree Dr	EOP	25	160	4,008	91	Moderate	Excellent	Marginal
Palm Tree Dr	Palm Tree Dr	Panola Mill Dr	24	274	6,569	85	Moderate	Very Good	Smooth
Palm Tree Dr	Palm Tree Dr	Palm Ridge Dr	24	1,235	29,641	75	Moderate	Very Good	Smooth
Panola Industrial Blvd	Panola Industrial Blvd	Acuity Way	36	1,399	50,350	83	Moderate	Very Good	Smooth
Panola Industrial Blvd	Panola Industrial Blvd	Miller Rd	36	2,265	81,527	67	Moderate	Good	Smooth
Panola Industrial Blvd	Panola Industrial Blvd	Easterly Pl	35	1,854	64,884	64	Moderate	Good	Marginal
Panola Lake Cir	Panola Lake Cir	EOP	23	504	11,589	94	Moderate	Excellent	Marginal
Panola Lake Cir	Panola Lake Cir	Panola Woods Dr	24	658	15,785	99	Moderate	Excellent	Marginal
Panola Lake Cir	Panola Lake Cir	Panola Valley Dr	24	712	17,086	35	Moderate	Poor	Marginal
Panola Mill Ct	Panola Mill Ct	EOP	24	265	6,366	89	Moderate	Excellent	Marginal
Panola Mill Dr	Panola Mill Dr	Palm Tree Dr	26	296	7,704	96	Moderate	Excellent	Marginal
Panola Mill Dr	Panola Mill Dr	Panola Mill Ct	23	2,816	64,770	95	Moderate	Excellent	Marginal
Panola Mill Dr	Panola Mill Dr	Palm Ridge Dr	22	1,336	29,384	93	Moderate	Excellent	Smooth
Panola Mill Dr	Panola Mill Dr	Palm Tree Dr	23	230	5,281	99	Moderate	Excellent	Marginal

Panola Rd	Panola Rd	Snapfinger Rd	48	1,624	77,956	54	Moderate	Fair	Smooth
Panola Rd	Panola Rd	Miners Creek Cir	48	514	24,663	54	Weak	Fair	Smooth
Panola Rd	Panola Rd	Miners Creek Rd	48	354	16,976	72	Weak	Very Good	Smooth
Panola Rd	Panola Rd	Miners Creek Cir	48	1,129	54,191	67	Weak	Good	Smooth
Panola Rd	Panola Rd	Panola Valley Dr	48	498	23,881	93	Moderate	Excellent	Smooth
Panola Rd	Panola Rd	Twin Lakes Dr	48	1,687	80,987	55	Weak	Fair	Smooth
Panola Rd	Panola Rd	DS@1687N Twin Lakes Dr	48	1,687	80,987	52	Moderate	Fair	Smooth
Panola Rd	Panola Rd	Browns Mill Rd	48	2,802	134,519	63	Weak	Good	Smooth
Panola Rd	Panola Rd	Salem Rd	48	1,397	67,041	88	Moderate	Excellent	Smooth
Panola Rd	Panola Rd	Oaktree Trl	48	736	35,338	84	Moderate	Very Good	Smooth
Panola Rd	Panola Rd	Cedar Rock Dr	48	1,322	63,450	88	Moderate	Excellent	Smooth
Panola Rd	Panola Rd	Rock Springs Rd	48	832	39,926	44	Moderate	Marginal	Smooth
Panola Rd	Panola Rd	Black Foot Dr	48	1,283	61,569	42	Moderate	Marginal	Smooth
Panola Rd	Panola Rd	Panola Mill Dr	48	217	10,394	67	Moderate	Good	Marginal
Panola Rd	Panola Rd	Winslow Xing N	48	531	25,490	70	Moderate	Good	Smooth
Panola Rd	Panola Rd	Thompson Mill Rd	48	597	28,657	71	Moderate	Very Good	Smooth
Panola Rd	Panola Rd	Cavalier Crossing	48	290	13,924	49	Moderate	Marginal	Smooth
Panola Rd	Panola Rd	W Fairington Pkwy	48	1,471	70,586	45	Weak	Marginal	Smooth
Panola Rd	Panola Rd	Minola Dr	48	751	36,068	19	Moderate	Very Poor	Marginal
Panola Rd	Panola Rd	Covington Hwy	48	780	37,462	90	Moderate	Excellent	Smooth
Panola Rd	Panola Rd	Zagato Dr	48	364	17,487	97	Moderate	Excellent	Smooth
Panola Rd	Panola Rd	Mallard Trl	48	313	15,044	99	Moderate	Excellent	Smooth
Panola Rd	Panola Rd	Brooklands Dr	48	511	24,505	99	Moderate	Excellent	Smooth
Panola Rd	Panola Rd	DS@511N Brooklands Dr	48	834	40,039	86	Moderate	Excellent	Smooth
Panola Valley Dr	Panola Valley Dr	Panola Lake Cir	23	723	16,624	94	Moderate	Excellent	Marginal
Panola Way Ct	Panola Way Ct	EOP	24	372	8,935	37	Moderate	Poor	Marginal
Panola Way Ct	Panola Way Ct	Panola Way Ln	24	36	866	40	Moderate	Marginal	Smooth
Panola Way Ln	Panola Way Ln	Panola Way Ct	24	745	17,868	64	Moderate	Good	Marginal
Panola Woods Ct	Panola Woods Ct	Panola Woods Dr	23	549	12,628	94	Moderate	Excellent	Smooth
Panola Woods Dr	Panola Woods Dr	Panola Lake Cir	24	658	15,792	98	Moderate	Excellent	Smooth
Panola Woods Dr	Panola Woods Dr	Panola Woods Ct	24	356	8,535	96	Moderate	Excellent	Smooth
Paper Birch Ln	Paper Birch Ln	Dogwood Pass	24	690	16,570	52	Moderate	Fair	Smooth
Park Central Blvd	Park Central Blvd	Snapfinger Woods Dr	24	1,008	24,196	30	Moderate	Poor	Smooth
Park Central Blvd	Park Central Blvd	Penn Cir	26	931	24,204	42	Moderate	Marginal	Smooth
Park Central Blvd	Park Central Blvd	Truman Dr	24	715	17,168	49	Moderate	Marginal	Smooth
Park Central Blvd	Park Central Blvd	Dividend Dr	24	678	16,263	74	Moderate	Very Good	Marginal
Park Central Blvd	Park Central Blvd	Morse Dr	27	918	24,774	18	Moderate	Very Poor	Smooth
Park Central Blvd	Park Central Blvd	Marshalls Industrial Dr	24	1,148	27,552	18	Moderate	Very Poor	Smooth
Parkfield Ct	Parkfield Ct	EOP	24	340	8,161	57	Moderate	Fair	Marginal
Parkway Close	Parkway Close	EOP	26	418	10,861	69	Moderate	Good	Smooth
Parkway Cv	Parkway Cv	Parkway Rd	27	445	12,009	36	Moderate	Poor	Marginal
Parkway Cv	Parkway Cv	Parkway Close	25	387	9,665	37	Moderate	Poor	Marginal
Parkway Cv	Parkway Cv	Parkway Trl	24	332	7,976	76	Moderate	Very Good	Marginal
Parkway Rd	Parkway Rd	Lithonia Industrial Blvd	24	860	20,650	55	Moderate	Fair	Smooth
Parkway Rd	Parkway Rd	Parkway Cv	24	1,262	30,287	66	Moderate	Good	Smooth
Parkway Rd	Parkway Rd	DS@1262E Parkway Cv	24	777	18,644	64	Moderate	Good	Smooth
Parkway Rd	Parkway Rd	Spring St	24	338	8,121	77	Moderate	Very Good	Marginal
Parkway Trce	Parkway Trce	EOP	24	433	10,399	49	Moderate	Marginal	Marginal
Parkway Trl	Parkway Trl	Parkway Cv	24	592	14,219	18	Moderate	Very Poor	Marginal
Parkway Trl	Parkway Trl	Parkway Trce	24	680	16,308	49	Moderate	Marginal	Marginal
Parrish Ct	Parrish Ct	Piering Dr	22	348	7,647	80	Moderate	Very Good	Marginal
Patuxent Trce	Patuxent Trce	Winslow Xing	26	223	5,790	88	Moderate	Excellent	Smooth
Paula Ct	Paula Ct	EOP	24	327	7,839	65	Moderate	Good	Marginal
Paula Ct	Paula Ct	Paula Ln	24	368	8,838	36	Moderate	Poor	Marginal
Paula Ln	Paula Ln	Housworth Dr	24	436	10,475	29	Moderate	Poor	Marginal
Pearce Ct	Pearce Ct	EOP	24	339	8,128	99	Moderate	Excellent	Marginal
Pearce Ct	Pearce Ct	Halsted Way	24	290	6,949	98	Moderate	Excellent	Marginal
Pearce Ct	Pearce Ct	McCossin Cir	24	188	4,502	98	Moderate	Excellent	Smooth
Pebble St	Pebble St	Big Rock Ave	26	722	18,779	79	Moderate	Very Good	Smooth
Pebble St	Pebble St	Rock Ridge Way	24	371	8,901	77	Moderate	Very Good	Smooth
Pelham Cir	Pelham Cir	EOP	25	214	5,338	88	Moderate	Excellent	Marginal
Penn Cir	Penn Cir	Park Central Blvd	24	558	13,398	92	Moderate	Excellent	Smooth
Pennington Dr	Pennington Dr	EOP	26	680	17,684	85	Moderate	Very Good	Smooth
Pennington Dr	Pennington Dr	Woodside Xing	24	205	4,926	78	Moderate	Very Good	Marginal
Pennington Dr	Pennington Dr	Taka Ln	27	223	6,027	86	Moderate	Excellent	Marginal
Pennington Dr	Pennington Dr	Cassie Dr	27	594	16,028	76	Moderate	Very Good	Marginal
Pequea Dr	Pequea Dr	Black Foot Dr	22	393	8,639	34	Moderate	Poor	Marginal
Pequea Dr	Pequea Dr	Winslow Xing	24	378	9,075	35	Moderate	Poor	Marginal
Pequea Dr	Pequea Dr	Medena Way	22	327	7,185	70	Moderate	Good	Marginal
Pequea Dr	Pequea Dr	Cayuga Ct	24	311	7,453	69	Moderate	Good	Smooth
Petes Rd	Petes Rd	Great Meadows Rd	24	128	3,079	98	Moderate	Excellent	Smooth
Phillip Bradley Dr	Phillip Bradley Dr	EOP	25	342	8,560	68	Moderate	Good	Smooth
Phillip Bradley Dr	Phillip Bradley Dr	Ottawa Trl	21	731	15,343	36	Moderate	Poor	Marginal

Phillip Bradley Dr	Phillip Bradley Dr	Phillips Way	24	715	17,150	35	Moderate	Poor	Marginal
Phillips Creek Dr	Phillips Creek Dr	Phillips Rd	24	1,329	31,892	91	Moderate	Excellent	Smooth
Phillips Creek Dr	Phillips Creek Dr	Eastbriar Dr	24	1,104	26,488	87	Moderate	Excellent	Smooth
Phillips Ct	Phillips Ct	Phillips Rd	24	1,902	45,646	31	Moderate	Poor	Marginal
Phillips Pl	Phillips Pl	Phillips Rd	27	1,784	48,174	88	Moderate	Excellent	Smooth
Phillips Rd	Phillips Rd	Covington Hwy	36	462	16,631	73	Moderate	Very Good	Smooth
Phillips Rd	Phillips Rd	DS@462N Covington Hwy	36	250	8,982	72	Weak	Very Good	Smooth
Phillips Rd	Phillips Rd	Kennonbriar Ct	36	480	17,274	85	Moderate	Excellent	Smooth
Phillips Rd	Phillips Rd	DS@480N Kennonbriar Ct	36	262	9,427	83	Moderate	Very Good	Smooth
Phillips Rd	Phillips Rd	DS@742N Kennonbriar Ct	36	493	17,741	99	Moderate	Excellent	Smooth
Phillips Rd	Phillips Rd	Stonebridge Creek Ln	36	288	10,361	100	Moderate	Excellent	Smooth
Phillips Rd	Phillips Rd	DS@288N Stonebridge Creek Ln	36	668	24,062	99	Moderate	Excellent	Smooth
Phillips Rd	Phillips Rd	DS@956N Stonebridge Creek Ln	36	251	9,036	100	Moderate	Excellent	Smooth
Phillips Rd	Phillips Rd	DS@1207N Stonebridge Creek Ln	36	251	9,037	100	Moderate	Excellent	Smooth
Phillips Rd	Phillips Rd	DS@1458N Stonebridge Creek Ln	36	566	20,382	71	Weak	Very Good	Smooth
Phillips Rd	Phillips Rd	Marbut Rd	34	745	25,341	33	Moderate	Poor	Marginal
Phillips Rd	Phillips Rd	DS@745N Marbut Rd	36	172	6,180	37	Moderate	Poor	Smooth
Phillips Rd	Phillips Rd	Stablewood Way	36	283	10,186	31	Moderate	Poor	Smooth
Phillips Rd	Phillips Rd	Phillips Creek Dr	35	327	11,433	27	Moderate	Poor	Smooth
Phillips Rd	Phillips Rd	Laurel Post Dr	33	190	6,263	45	Moderate	Marginal	Smooth
Phillips Rd	Phillips Rd	DS@190N Laurel Post Dr	36	436	15,699	39	Moderate	Poor	Smooth
Phillips Rd	Phillips Rd	DS@626N Laurel Post Dr	36	536	19,292	61	Moderate	Good	Smooth
Phillips Rd	Phillips Rd	Phillips Ct	36	286	10,280	30	Moderate	Poor	Smooth
Phillips Rd	Phillips Rd	Phillips Pl	36	710	25,576	32	Moderate	Poor	Smooth
Phillips Rd	Phillips Rd	Princeton Ridge Dr	36	626	22,550	95	Moderate	Excellent	Smooth
Phillips Rd	Phillips Rd	Scudders Dr	36	652	23,478	37	Moderate	Poor	Smooth
Phillips St	Phillips St	EOP	26	95	2,481	47	Moderate	Marginal	Rough
Phillips St	Phillips St	DS@95N EOP	24	399	9,572	57	Moderate	Fair	Marginal
Phillips Way	Phillips Way	Bradley Cir	24	196	4,707	13	Moderate	Very Poor	Rough
Piering Dr	Piering Dr	Fairington Pkwy	25	523	13,077	75	Moderate	Very Good	Marginal
Piering Dr	Piering Dr	Parrish Ct	27	1,298	35,043	71	Moderate	Very Good	Marginal
Pin Oak St	Pin Oak St	Dogwood Pass	24	929	22,300	70	Moderate	Good	Smooth
Pintail Cv	Pintail Cv	EOP	24	185	4,432	31	Moderate	Poor	Marginal
Pintail Dr	Pintail Dr	Mallard Trl	24	275	6,592	71	Moderate	Very Good	Smooth
Plunkett Rd	Plunkett Rd	S Goddard Rd	24	2,141	51,388	91	Moderate	Excellent	Smooth
Plunkett Rd	Plunkett Rd	EOP	24	2,217	53,217	79	Moderate	Very Good	Smooth
Plunkett Rd	Plunkett Rd	DS@2217N EOP	24	2,217	53,217	74	Moderate	Very Good	Smooth
Plunkett Rd	Plunkett Rd	Rockland Rd	24	1,735	41,631	62	Moderate	Good	Marginal
Plunkett Rd	Plunkett Rd	DS@1735N Rockland Rd	24	1,735	41,631	69	Moderate	Good	Smooth
Pole Creek Ct	Pole Creek Ct	Stonebridge Creek Dr	26	257	6,683	76	Moderate	Very Good	Smooth
Pole Creek Ct	Pole Creek Ct	Rambling Way	27	231	6,237	77	Moderate	Very Good	Marginal
Pole Creek Dr	Pole Creek Dr	EOP	24	409	9,816	61	Moderate	Good	Smooth
Pole Creek Dr	Pole Creek Dr	Kendra Ln	24	264	6,330	28	Moderate	Poor	Marginal
Pole Creek Dr	Pole Creek Dr	Kendra Ct	24	226	5,412	81	Moderate	Very Good	Smooth
Pole Creek Dr	Pole Creek Dr	Stonebridge Creek Ln	24	255	6,110	17	Moderate	Very Poor	Marginal
Pole Creek Dr	Pole Creek Dr	Apa Ln	24	1,054	25,291	27	Moderate	Poor	Smooth
Portsmouth Cir	Portsmouth Cir	Framingham Dr	24	523	12,549	93	Moderate	Excellent	Smooth
Portsmouth Cir	S Portsmouth Cir	EOP	27	119	3,212	96	Moderate	Excellent	Marginal
Portsmouth Cir	Portsmouth Cir	S Portsmouth Cir	24	644	15,446	87	Moderate	Excellent	Smooth
Portsmouth Cir	Portsmouth Cir	Gracehill Rd	24	309	7,417	95	Moderate	Excellent	Marginal
Portsmouth Cir	Portsmouth Cir	Portsmouth Ct	27	334	9,010	80	Moderate	Very Good	Marginal
Portsmouth Cir	Portsmouth Cir	Ardley Dr	24	507	12,172	100	Moderate	Excellent	Smooth
Portsmouth Ct	Portsmouth Ct	EOP	24	344	8,267	100	Moderate	Excellent	Smooth
Post Ridge Ln	Post Ridge Ln	EOP	24	437	10,489	58	Moderate	Fair	Marginal
Post Ridge Ln	Post Ridge Ln	Post Ridge Trl	24	301	7,216	49	Moderate	Marginal	Smooth
Post Ridge Trl	Post Ridge Trl	Latchwood Dr	24	296	7,116	57	Moderate	Fair	Smooth
Preston Oaks Pl	Preston Oaks Pl	Savoy Chase Crossing Dr	27	1,467	39,608	67	Moderate	Good	Smooth
Radford Ln	Radford Ln	EOP	24	509	12,224	95	Moderate	Excellent	Smooth
Ragsdale Rd	Ragsdale Rd	Rockland Rd	27	2,745	74,106	95	Moderate	Excellent	Smooth
Railroad St	Railroad St	Rock St	27	1,081	29,197	93	Moderate	Excellent	Smooth
Rambling Way	Rambling Way	Rambling Way	23	987	22,690	11	Moderate	Very Poor	Rough
Rambling Way	Rambling Way	Shaffers Way	27	704	19,005	27	Moderate	Poor	Marginal
Rambling Way	Rambling Way	Stonebridge Creek Ln	24	1,156	27,734	39	Moderate	Poor	Smooth
Rambling Way	Rambling Way	Russ Ln	26	539	14,024	14	Moderate	Very Poor	Marginal
Rambling Way	Rambling Way	Chee Chee Cv	24	350	8,408	14	Moderate	Very Poor	Marginal
Rambling Way	Rambling Way	Shaffers Way	24	253	6,084	33	Moderate	Poor	Marginal
Rambling Way	Rambling Way	Brenda Ann Dr	24	325	7,799	22	Moderate	Very Poor	Marginal
Rambling Way	Rambling Way	Stonebridge Creek Ln	25	254	6,341	9	Moderate	Very Poor	Marginal
Rambling Way	Rambling Way	Mathews Dr	24	258	6,182	23	Moderate	Very Poor	Marginal
Rambling Way	Rambling Way	DS@258N Mathews Dr	24	1,448	34,749	50	Moderate	Fair	Smooth
Rambling Way	Rambling Way	Stonebridge Creek Dr	25	453	11,320	74	Moderate	Very Good	Marginal
Rambling Way	Rambling Way	Pole Creek Ct	25	350	8,761	33	Moderate	Poor	Marginal
Rambling Way	Rambling Way	Pole Creek Dr	24	814	19,543	61	Moderate	Good	Marginal

Randall Ave	Randall Ave	City Limit	24	166	3,995	49	Moderate	Marginal	Rough
Randall Rd	Randall Rd	Randall Ave	21	269	5,652	36	Moderate	Poor	Smooth
Randall Rd	Randall Rd	Varkel Ln	24	2,415	57,970	25	Moderate	Poor	Marginal
Raton Cv	Raton Cv	EOP	24	443	10,643	93	Moderate	Excellent	Smooth
Raton Path	Raton Path	Shire Dr	25	181	4,522	93	Moderate	Excellent	Marginal
Raven Cir	Raven Cir	Raven Ln	27	376	10,140	60	Moderate	Fair	Marginal
Raven Cir	Raven Cir	Ravensway Dr	27	825	22,272	71	Moderate	Very Good	Smooth
Raven Cir	Raven Cir	Raven Trce	24	258	6,197	69	Moderate	Good	Marginal
Raven Cir	Raven Cir	Ravensway Dr	24	257	6,163	40	Moderate	Poor	Marginal
Raven Cir	Raven Cir	Raven Ln	24	389	9,346	26	Moderate	Poor	Marginal
Raven Cir	Raven Cir	Heritage Walk	24	411	9,852	55	Moderate	Fair	Marginal
Raven Cir	Raven Cir	Ravensway Ct	24	277	6,652	41	Moderate	Marginal	Marginal
Raven Ln	Raven Ln	Raven Cir	26	627	16,295	43	Moderate	Marginal	Marginal
Raven Ln	Raven Ln	Raven Cir	25	178	4,446	45	Moderate	Marginal	Smooth
Raven Trce	Raven Trce	Raven Cir	24	121	2,915	36	Moderate	Poor	Marginal
Ravensway Ct	Ravensway Ct	EOP	24	127	3,050	26	Moderate	Poor	Rough
Ravensway Dr	Ravensway Dr	Raven Cir	24	624	14,986	54	Moderate	Fair	Marginal
Ravenwood Ln	Ravenwood Ln	EOP	26	1,949	50,685	60	Moderate	Fair	Marginal
Reagin St	Reagin St	City Limit	24	106	2,542	83	Moderate	Very Good	Smooth
Reagin St	Reagin St	DS@106N City Limit	27	5	148	100	Moderate	Excellent	Marginal
Red Bone Way	Red Bone Way	Bob White Run	24	936	22,468	25	Moderate	Poor	Marginal
Redan E	Redan E	EOP	24	268	6,427	66	Moderate	Good	Marginal
Redan E	Redan E	Redan Sq	24	255	6,112	73	Moderate	Very Good	Marginal
Redan E	Redan E	Redan Overlook	24	211	5,056	63	Moderate	Good	Marginal
Redan E	Redan E	DS@211N Redan Overlook	25	408	10,197	57	Moderate	Fair	Marginal
Redan Overlook	Redan Overlook	Redan E	24	225	5,403	76	Moderate	Very Good	Marginal
Redan Sq	Redan Sq	Redan W	24	698	16,763	78	Moderate	Very Good	Marginal
Redan W	Redan W	Phillips Rd	24	717	17,218	84	Moderate	Very Good	Marginal
Redbud Loop	Redbud Loop	Shady Maple Dr	24	751	18,030	79	Moderate	Very Good	Smooth
Redbud Loop	Redbud Loop	Redbud Trce	24	255	6,118	37	Moderate	Poor	Marginal
Redbud Loop	Redbud Loop	Sugar Plum Ln	25	271	6,786	47	Moderate	Marginal	Smooth
Redbud Trce	Redbud Trce	Redbud Loop	23	162	3,734	81	Moderate	Very Good	Marginal
Regal Heights Dr	Regal Heights Dr	City Limit	26	1,104	28,692	62	Moderate	Good	Smooth
Regency Forest Ct	Regency Forest Ct	EOP	24	591	14,187	94	Moderate	Excellent	Marginal
Regency Manor Ct	Regency Manor Ct	EOP	24	208	5,003	94	Moderate	Excellent	Marginal
Regency Park Dr	Regency Park Dr	Pearce Ct	24	374	8,965	91	Moderate	Excellent	Marginal
Regency Park Dr	Regency Park Dr	Alpine Ct	24	252	6,049	95	Moderate	Excellent	Marginal
Regency Park Dr	Regency Park Dr	Hardin Ct	21	492	10,340	89	Moderate	Excellent	Marginal
Reynard Ct	Reynard Ct	Reynard Trl	24	95	2,282	32	Moderate	Poor	Marginal
Reynard Trl	Reynard Trl	EOP	24	699	16,769	50	Moderate	Fair	Marginal
Reynard Trl	Reynard Trl	Hunters Trce	27	198	5,341	32	Moderate	Poor	Marginal
Reynard Trl	Reynard Trl	Reynard Ct	21	449	9,419	16	Moderate	Very Poor	Rough
Reynard Trl	Reynard Trl	Fox Hound Run	24	295	7,082	30	Moderate	Poor	Marginal
Reynard Trl	Reynard Trl	Hunters Hill Dr	24	837	20,094	37	Moderate	Poor	Marginal
Richmond Bnd	Richmond Bnd	Broadwick Ln	24	863	20,721	93	Moderate	Excellent	Smooth
Richmond Bnd	Richmond Bnd	Broadwick Ln	25	388	9,707	93	Moderate	Excellent	Smooth
Richmond Bnd	Richmond Bnd	Gladstone Cir	25	345	8,637	89	Moderate	Excellent	Smooth
River Overlook Way	River Overlook Way	Gina Agha Cir	24	459	11,010	81	Moderate	Very Good	Smooth
River Overlook Way	River Overlook Way	Serena Cv	24	336	8,059	47	Moderate	Marginal	Marginal
River Overlook Way	River Overlook Way	Buchli Ln	21	770	16,179	14	Moderate	Very Poor	Marginal
River Overlook Way	River Overlook Way	Serena Ct	24	232	5,566	28	Moderate	Poor	Marginal
River Overlook Way	River Overlook Way	Monarch Cv	24	665	15,956	51	Moderate	Fair	Marginal
River Rock Rd	River Rock Rd	EOP	26	360	9,366	83	Moderate	Very Good	Smooth
River Rock Rd	River Rock Rd	Limestone Path	24	1,203	28,874	72	Moderate	Very Good	Smooth
River Rock Rd	River Rock Rd	Big Rock Ave	26	554	14,416	74	Moderate	Very Good	Smooth
River Rock Rd	River Rock Rd	Rock Ridge Way	24	902	21,649	79	Moderate	Very Good	Smooth
Roane Ct	Roane Ct	EOP	24	329	7,901	81	Moderate	Very Good	Marginal
Robertson Path	Robertson Path	EOP	24	504	12,094	98	Moderate	Excellent	Smooth
Rock Chapel Rd	Rock Chapel Rd	City Limit	48	353	16,926	92	Moderate	Excellent	Smooth
Rock Chapel Rd	Rock Chapel Rd	Railroad St	48	1,180	56,631	90	Moderate	Excellent	Smooth
Rock Chapel Rd	Rock Chapel Rd	DS@1180E Railroad St	48	1,018	48,876	91	Moderate	Excellent	Smooth
Rock Chapel Rd	Rock Chapel Rd	DS@2198E Railroad St	48	473	22,710	87	Moderate	Excellent	Marginal
Rock Chapel Rd	Rock Chapel Rd	Maddox Rd	48	1,223	58,705	87	Moderate	Excellent	Smooth
Rock Chapel Rd	Rock Chapel Rd	DS@1223N Maddox Rd	48	1,757	84,324	91	Moderate	Excellent	Smooth
Rock Port Dr	Rock Port Dr	Rock Springs Rd	24	1,233	29,597	74	Moderate	Very Good	Smooth
Rock Port Ln	Rock Port Ln	EOP	24	262	6,289	95	Moderate	Excellent	Smooth
Rock Port Ln	Rock Port Ln	Rock Port Dr	21	154	3,226	51	Weak	Fair	Marginal
Rock Ridge Way	Rock Ridge Way	River Rock Rd	24	250	5,992	80	Moderate	Very Good	Smooth
Rock Springs Rd	Rock Springs Rd	Thompson Mill Rd	36	431	15,532	85	Moderate	Excellent	Smooth
Rock Springs Rd	Rock Springs Rd	Lionshead Cir	36	291	10,470	98	Moderate	Excellent	Smooth
Rock Springs Rd	Rock Springs Rd	Roseheath Ln	36	782	28,156	95	Moderate	Excellent	Smooth
Rock Springs Rd	Rock Springs Rd	Sunnyford Ln	36	235	8,443	94	Moderate	Excellent	Smooth
Rock Springs Rd	Rock Springs Rd	Wildginger Run	36	490	17,632	95	Moderate	Excellent	Smooth

Rock Springs Rd	Rock Springs Rd	Rondelay Dr	36	1,005	36,173	75	Weak	Very Good	Smooth
Rock Springs Rd	Rock Springs Rd	Oxbridge Way	36	430	15,473	98	Moderate	Excellent	Smooth
Rock Springs Rd	Rock Springs Rd	Miller Rd	36	891	32,077	55	Weak	Fair	Smooth
Rock Springs Rd	Rock Springs Rd	Forrest Run	36	1,727	62,159	95	Moderate	Excellent	Smooth
Rock Springs Rd	Rock Springs Rd	Christian Springs Dr	36	928	33,392	98	Moderate	Excellent	Smooth
Rock Springs Rd	Rock Springs Rd	Hilson Head Ln	36	247	8,884	90	Moderate	Excellent	Smooth
Rock Springs Rd	Rock Springs Rd	Panola Rd	36	643	23,162	67	Moderate	Good	Smooth
Rock Springs Rd	Rock Springs Rd	Tasman Trl	36	1,184	42,639	64	Moderate	Good	Marginal
Rock Springs Rd	Rock Springs Rd	Timor Trl	36	1,273	45,840	63	Moderate	Good	Smooth
Rock Springs Rd	Rock Springs Rd	Brisbane Way	36	725	26,092	65	Moderate	Good	Smooth
Rock Springs Rd	Rock Springs Rd	Ottawa Trl	36	804	28,953	48	Moderate	Marginal	Smooth
Rock Springs Rd	Rock Springs Rd	Regency Park Dr	36	334	12,009	55	Moderate	Fair	Smooth
Rock Springs Rd	Rock Springs Rd	Hunters Crossing Pt	36	1,910	68,763	47	Moderate	Marginal	Marginal
Rock Springs Rd	Rock Springs Rd	Woodside Xing	36	2,587	93,129	42	Moderate	Marginal	Smooth
Rock Springs Rd	Rock Springs Rd	DS@2587E Woodside Xing	36	2,587	93,129	36	Moderate	Poor	Smooth
Rock Springs Rd	Rock Springs Rd	Fairington Farms Ln	36	1,416	50,963	38	Moderate	Poor	Smooth
Rock Springs Rd	Rock Springs Rd	Rock Port Dr	36	1,646	59,266	49	Moderate	Marginal	Smooth
Rock St	Rock St	City Limit	24	165	3,951	73	Moderate	Very Good	Smooth
Rockland Rd	Rockland Rd	Evans Mill Rd	48	1,498	71,884	72	Weak	Very Good	Smooth
Rockland Rd	Rockland Rd	Trinity Pl	48	2,408	115,576	65	Weak	Good	Smooth
Rockland Rd	Rockland Rd	Serenity Ln	48	299	14,358	75	Weak	Very Good	Smooth
Rockland Rd	Rockland Rd	Roman Woods	48	193	9,273	90	Moderate	Excellent	Marginal
Rockland Rd	Rockland Rd	Heritage Ests	48	572	27,472	78	Moderate	Very Good	Smooth
Rockland Rd	Rockland Rd	Ragsdale Rd	48	1,801	86,468	79	Moderate	Very Good	Smooth
Rockland Rd	Rockland Rd	Wade Rd	48	2,239	107,460	75	Moderate	Very Good	Smooth
Rockland Rd	Rockland Rd	DS@2239E Wade Rd	48	2,239	107,460	74	Moderate	Very Good	Marginal
Rockland Rd	Rockland Rd	Klondike Rd	48	1,227	58,884	44	Moderate	Marginal	Smooth
Rockland Rd	Rockland Rd	Plunkett Rd	48	2,533	121,599	68	Weak	Good	Smooth
Rockland Rd	Rockland Rd	Stoneleigh Walk	48	1,418	68,087	72	Weak	Very Good	Smooth
Rockland Rd	Rockland Rd	Drayton Pl	48	1,107	53,120	66	Moderate	Good	Smooth
Rockland Rd	Rockland Rd	Cragstone Rd	48	408	19,593	85	Moderate	Very Good	Smooth
Rockland Rd	Rockland Rd	Ashington Way	48	1,048	50,287	65	Moderate	Good	Smooth
Rockland Rd	Rockland Rd	Richmond Bnd	48	797	38,278	30	Moderate	Poor	Marginal
Rockland Rd	Rockland Rd	Turner Hill Rd	48	937	44,990	74	Moderate	Very Good	Smooth
Rockland Rd	Rockland Rd	Shady Maple Dr	48	1,013	48,611	48	Moderate	Marginal	Smooth
Rockview Ct	S Rockview Ct	EOP	24	261	6,274	75	Moderate	Very Good	Marginal
Rockview Dr	Rockview Dr	EOP	24	770	18,477	45	Moderate	Marginal	Marginal
Rockview Dr	Rockview Dr	Rockview Way	24	528	12,660	48	Moderate	Marginal	Smooth
Rockview Dr	Rockview Dr	Boulder Brook Dr	24	1,187	28,478	37	Moderate	Poor	Marginal
Rockview Way	Rockview Way	Evans Mill Rd	24	397	9,524	76	Moderate	Very Good	Smooth
Rockview Way	Rockview Way	S Rockview Ct	24	471	11,299	81	Moderate	Very Good	Smooth
Rockview Way	Rockview Way	E Evans Mill Ct	26	457	11,891	62	Moderate	Good	Smooth
Rocky Pine Ct	Rocky Pine Ct	EOP	27	298	8,035	56	Moderate	Fair	Marginal
Rocky Pine Dr	Rocky Pine Dr	Cedar Rock Dr	24	374	8,969	57	Moderate	Fair	Smooth
Rocky Pine Dr	Rocky Pine Dr	Bleckley Dr	24	358	8,592	82	Moderate	Very Good	Smooth
Rocky Pine Dr	Rocky Pine Dr	Rocky Pine Ct	27	557	15,026	70	Moderate	Very Good	Smooth
Rocky Pine Dr	Rocky Pine Dr	Cedar Rock Dr	25	489	12,222	75	Moderate	Very Good	Marginal
Rocky Pine Dr	Rocky Pine Dr	Fannin Dr	24	513	12,322	61	Moderate	Good	Smooth
Rocky Pine Dr	Rocky Pine Dr	Crossvale Rd	24	203	4,862	52	Moderate	Fair	Marginal
Rogers Crossing Dr	Rogers Crossing Dr	Hill Creek Cv	24	316	7,586	47	Moderate	Marginal	Smooth
Rogers Crossing Dr	Rogers Crossing Dr	Hill Creek Cv	21	336	7,064	27	Moderate	Poor	Smooth
Rogers Crossing Dr	Rogers Crossing Dr	Dalehollow Dr	26	1,273	33,111	48	Moderate	Marginal	Marginal
Rogers Crossing Dr	Rogers Crossing Dr	Lynridge Dr	22	731	16,072	42	Moderate	Marginal	Marginal
Rogers Lake Rd	Rogers Lake Rd	City Limit	36	1,252	45,075	65	Moderate	Good	Smooth
Rogers Lake Rd	Rogers Lake Rd	Quarry Rd	36	526	18,940	91	Moderate	Excellent	Smooth
Rogers Lake Rd	Rogers Lake Rd	Davidson Rd	36	830	29,884	79	Moderate	Very Good	Smooth
Rogers Lake Rd	Rogers Lake Rd	Marbut Rd	36	2,320	83,535	72	Moderate	Very Good	Smooth
Rogers Lake Rd	Rogers Lake Rd	Chapman Rd	36	340	12,256	75	Moderate	Very Good	Marginal
Rogers Lake Rd	Rogers Lake Rd	Maddox Rd	37	2,034	75,249	84	Moderate	Very Good	Smooth
Rogers Lake Rd	Rogers Lake Rd	DS@2034N Maddox Rd	36	2,034	73,216	79	Moderate	Very Good	Smooth
Rogers Lake Rd	Rogers Lake Rd	Lithonia Industrial Blvd	36	910	32,749	89	Moderate	Excellent	Smooth
Rogers Lake Rd	Rogers Lake Rd	DS@910N Lithonia Industrial Blvd	36	947	34,080	33	Moderate	Poor	Marginal
Rogers Lake Rd	Rogers Lake Rd	Coffee Rd	36	1,504	54,128	64	Moderate	Good	Smooth
Rogers Lake Rd	Rogers Lake Rd	Rogers Crossing Dr	36	1,052	37,854	82	Moderate	Very Good	Smooth
Rogers Lake Rd	Rogers Lake Rd	Rogers Trce	36	996	35,866	64	Moderate	Good	Smooth
Rolling Meadow Ct	Rolling Meadow Ct	Thompson Mill Rd	24	1,167	28,015	93	Moderate	Excellent	Smooth
Roman Woods	Roman Woods	EOP	26	759	19,735	76	Moderate	Very Good	Marginal
Rondelay Ct	Rondelay Ct	EOP	27	483	13,052	37	Moderate	Poor	Smooth
Rondelay Dr	Rondelay Dr	EOP	24	224	5,370	76	Weak	Very Good	Marginal
Rondelay Dr	Rondelay Dr	Rondelay Forrest Way	25	459	11,465	37	Moderate	Poor	Marginal
Rondelay Dr	Rondelay Dr	Rondelay Ct	25	843	21,086	45	Moderate	Marginal	Marginal
Rondelay Forrest Way	Rondelay Forrest Way	Cleveland Rd	26	924	24,022	53	Moderate	Fair	Marginal
Rosebay Way	Rosebay Way	Water Willow Way	24	1,507	36,157	84	Moderate	Very Good	Smooth



Rosebay Way	Rosebay Way	Bayberry Way	24	575	13,807	86	Moderate	Excellent	Marginal
Rosebay Way	Rosebay Way	Winterberry Trce	26	985	25,602	82	Moderate	Very Good	Marginal
Roseberry Way	Roseberry Way	Sweet Maple Walk	22	544	11,977	92	Moderate	Excellent	Smooth
Roseheath Ct	Roseheath Ct	Roseheath Ln	22	288	6,918	95	Moderate	Excellent	Smooth
Roseheath Ln	Roseheath Ln	Rock Springs Rd	24	358	8,600	92	Moderate	Excellent	Smooth
Roseheath Ln	Roseheath Ln	Cleethorpes Dr	24	503	12,077	95	Moderate	Excellent	Smooth
Roseheath Ln	Roseheath Ln	Roseheath Ct	24	541	12,981	91	Moderate	Excellent	Smooth
Roseheath Ln	Roseheath Ln	Sunnyford Ln	26	509	13,242	99	Moderate	Excellent	Smooth
Roseheath Ln	Roseheath Ln	Oxbridge Way	24	430	10,328	97	Moderate	Excellent	Smooth
Roundtree Ln	Roundtree Ln	EOP	26	2,386	62,038	41	Moderate	Marginal	Smooth
Rully Way	Rully Way	Winslow Xing N	21	265	5,570	38	Moderate	Poor	Marginal
Russ Ln	Russ Ln	Rambling Way	25	253	6,337	47	Moderate	Marginal	Marginal
Russ Ln	Russ Ln	Shaffers Way	27	243	6,569	27	Moderate	Poor	Marginal
Russ Ln	Russ Ln	Brenda Ann Dr	24	327	7,848	32	Moderate	Poor	Marginal
Saddlegate Pl	Saddlegate Pl	W Saddleridge Dr	24	211	5,070	65	Moderate	Good	Marginal
Saddleridge Ct	E Saddleridge Ct	EOP	24	200	4,788	99	Moderate	Excellent	Smooth
Saddleridge Dr	W Saddleridge Dr	EOP	24	684	16,405	46	Moderate	Marginal	Marginal
Saddleridge Dr	W Saddleridge Dr	Saddlegate Pl	26	790	20,544	31	Moderate	Poor	Rough
Saddleridge Dr	E Saddleridge Dr	Browns Mill Rd	24	1,260	30,236	95	Moderate	Excellent	Smooth
Saddleridge Dr	E Saddleridge Dr	E Saddleridge Ct	24	408	9,789	99	Moderate	Excellent	Smooth
Saddleridge Dr	E Saddleridge Dr	E Saddleridge Ln	24	961	23,071	96	Moderate	Excellent	Smooth
Saddleridge Ln	E Saddleridge Ln	EOP	25	142	3,543	94	Moderate	Excellent	Rough
Salem Chapel Dr	Salem Chapel Dr	EOP	24	783	18,795	37	Moderate	Poor	Smooth
Salem Dr	Salem Dr	EOP	27	119	3,220	24	Moderate	Very Poor	Marginal
Salem Dr	Salem Dr	Cape Cod Ln	24	829	19,887	28	Moderate	Poor	Marginal
Salem Dr	Salem Dr	Salem Pl	27	364	9,815	33	Moderate	Poor	Marginal
Salem Glen Rd	Salem Glen Rd	Salem Springs Dr	24	1,411	33,876	31	Moderate	Poor	Smooth
Salem Hills Ct	Salem Hills Ct	EOP	25	172	4,288	22	Moderate	Very Poor	Marginal
Salem Hills Ct	Salem Hills Ct	Salem Springs Dr	24	440	10,560	24	Moderate	Very Poor	Marginal
Salem Hills Dr	Salem Hills Dr	EOP	27	458	12,357	30	Moderate	Poor	Marginal
Salem Hills Dr	Salem Hills Dr	Salem Springs Pl	23	620	14,250	70	Moderate	Very Good	Marginal
Salem Kirk Dr	Salem Kirk Dr	EOP	26	799	20,779	27	Moderate	Poor	Marginal
Salem Meadows Ct	Salem Meadows Ct	EOP	24	562	13,491	35	Moderate	Poor	Marginal
Salem Meadows Dr	Salem Meadows Dr	EOP	24	528	12,663	33	Moderate	Poor	Marginal
Salem Meadows Dr	Salem Meadows Dr	Salem Meadows Ct	24	251	6,014	40	Moderate	Marginal	Smooth
Salem Mill Ter	Salem Mill Ter	EOP	24	959	23,017	89	Moderate	Excellent	Smooth
Salem Pl	Salem Pl	EOP	24	147	3,536	82	Moderate	Very Good	Marginal
Salem Rd	Salem Rd	Browns Mill Rd	34	1,180	40,137	87	Moderate	Excellent	Smooth
Salem Rd	Salem Rd	Valley Oaks Rd	37	1,270	46,976	93	Moderate	Excellent	Smooth
Salem Rd	Salem Rd	Panola Rd	36	829	29,850	91	Moderate	Excellent	Smooth
Salem Rd	Salem Rd	Big Miller Grove Way	36	332	11,945	91	Moderate	Excellent	Smooth
Salem Rd	Salem Rd	Salem Hills Dr	36	1,483	53,381	99	Moderate	Excellent	Smooth
Salem Rd	Salem Rd	Salem Glen Rd	35	435	15,229	94	Moderate	Excellent	Smooth
Salem Rd	Salem Rd	Walnut Creek Way	36	1,523	54,846	88	Moderate	Excellent	Smooth
Salem Rd	Salem Rd	Hunters Pace Dr	36	1,643	59,163	71	Weak	Very Good	Smooth
Salem Rd	Salem Rd	Salem Ter	36	391	14,074	61	Weak	Good	Smooth
Salem Rd	Salem Rd	Hunters Hill Dr	36	1,001	36,031	69	Weak	Good	Marginal
Salem Rd	Salem Rd	Bramblevine Cir	36	905	32,569	86	Moderate	Excellent	Smooth
Salem Rd	Salem Rd	Cape Cod Ln	36	432	15,559	85	Moderate	Very Good	Smooth
Salem Rd	Salem Rd	Mill View Way	33	1,273	41,999	75	Weak	Very Good	Smooth
Salem Springs Ct	Salem Springs Ct	EOP	24	759	18,212	58	Moderate	Fair	Smooth
Salem Springs Dr	Salem Springs Dr	Salem Hills Ct	24	289	6,942	12	Moderate	Very Poor	Rough
Salem Springs Dr	Salem Springs Dr	Salem Springs Pl	26	332	8,639	14	Moderate	Very Poor	Rough
Salem Springs Dr	Salem Springs Dr	Salem Kirk Dr	24	265	6,358	46	Moderate	Marginal	Smooth
Salem Springs Dr	Salem Springs Dr	Salem Chapel Dr	24	259	6,210	25	Moderate	Poor	Smooth
Salem Springs Dr	Salem Springs Dr	Salem Meadows Dr	27	304	8,209	68	Moderate	Good	Marginal
Salem Springs Dr	Salem Springs Dr	Salem Springs Ct	26	501	13,021	57	Moderate	Fair	Marginal
Salem Springs Dr	Salem Springs Dr	Salem Glen Rd	24	829	19,889	25	Moderate	Poor	Marginal
Salem Springs Pl	Salem Springs Pl	Salem Springs Dr	24	1,427	34,251	20	Moderate	Very Poor	Marginal
Salem Springs Pl	Salem Springs Pl	Salem Hills Dr	24	158	3,804	36	Moderate	Poor	Marginal
Salem Ter	Salem Ter	Salem Trl	21	369	7,749	28	Moderate	Poor	Smooth
Salem Trl	Salem Trl	Cape Cod Ln	24	438	10,512	25	Moderate	Very Poor	Marginal
Salem Trl	Salem Trl	Bobby Brook Ct	25	1,076	26,893	16	Moderate	Very Poor	Marginal
Salem Trl	Salem Trl	Salem Dr	24	221	5,308	34	Moderate	Poor	Smooth
Salem Trl	Salem Trl	Salem Ter	24	141	3,386	28	Moderate	Poor	Rough
Sandstone Shores Dr	Sandstone Shores Dr	EOP	24	1,522	36,519	95	Moderate	Excellent	Smooth
Sandstone Shores Dr	Sandstone Shores Dr	Sandy Shores Ct	24	1,410	33,839	96	Moderate	Excellent	Smooth
Sandy Lake Dr	Sandy Lake Dr	EOP	24	1,947	46,722	59	Moderate	Fair	Smooth
Sandy Lake Dr	Sandy Lake Dr	Sandy Lake Way	24	400	9,592	39	Moderate	Poor	Marginal
Sandy Lake Way	Sandy Lake Way	Panola Rd	24	328	7,880	63	Moderate	Good	Marginal
Sandy Lake Way	Sandy Lake Way	Panola Rd	24	328	7,880	64	Moderate	Good	Marginal
Sandy Lk E	Sandy Lk E	EOP	24	421	10,109	100	Moderate	Excellent	Smooth
Sandy Lk E	Sandy Lk E	Sandstone Shores Dr	24	1,032	24,764	98	Moderate	Excellent	Smooth

Sandy Shores Ct	Sandy Shores Ct	EOP	24	1,422	34,140	95	Moderate	Excellent	Smooth
Savoy Chase Crossing Dr	Savoy Chase Crossing Dr	Browns Mill Rd	24	229	5,508	78	Moderate	Very Good	Marginal
Savoy Chase Crossing Dr	Savoy Chase Crossing Dr	Preston Oaks Pl	26	1,227	31,896	48	Moderate	Marginal	Smooth
Savoy Chase Crossing Dr	Savoy Chase Crossing Dr	Thornbury Ct	24	232	5,580	56	Moderate	Fair	Smooth
Sawgrass Cir	Sawgrass Cir	EOP	24	101	2,422	86	Moderate	Excellent	Marginal
Sawgrass Cir	Sawgrass Cir	Sawgrass Dr	26	708	18,406	80	Moderate	Very Good	Marginal
Sawgrass Cir	Sawgrass Cir	Flat Rock Woods Dr	24	814	19,529	90	Moderate	Excellent	Marginal
Sawgrass Cir	Sawgrass Cir	Sawgrass Dr	24	133	3,180	84	Moderate	Very Good	Marginal
Sawgrass Dr	Sawgrass Dr	Sawgrass Cir	24	1,139	27,338	83	Moderate	Very Good	Marginal
Saxony Way	Saxony Way	Zinzendorf Dr	21	1,312	27,556	75	Moderate	Very Good	Marginal
Scenic Brook Dr	Scenic Brook Dr	City Limit	24	187	4,496	83	Moderate	Very Good	Smooth
Scenic Brook Trl	Scenic Brook Trl	EOP	24	440	10,555	32	Moderate	Poor	Marginal
Scenic Ct	Scenic Ct	EOP	26	373	9,685	30	Moderate	Poor	Marginal
Scenic Ct	Scenic Ct	Scenic Brook Dr	24	265	6,367	35	Moderate	Poor	Marginal
Scruggs Dr	Scruggs Dr	EOP	24	266	6,388	77	Moderate	Very Good	Marginal
Scruggs Dr	Scruggs Dr	Miller Grove Ln	24	498	11,963	72	Moderate	Very Good	Smooth
Search Light Trl	Search Light Trl	Lantern Ct	26	874	22,713	81	Moderate	Very Good	Smooth
Serena Ct	Serena Ct	River Overlook Way	27	240	6,471	28	Moderate	Poor	Marginal
Serena Cv	Serena Cv	River Overlook Way	26	247	6,416	72	Moderate	Very Good	Marginal
Serenity Cv	Serenity Cv	EOP	27	275	7,430	81	Moderate	Very Good	Marginal
Serenity Ln	Serenity Ln	EOP	24	242	5,806	78	Moderate	Very Good	Marginal
Serenity Ln	Serenity Ln	Serenity Cv	23	1,045	24,027	75	Moderate	Very Good	Marginal
Setters Way	Setters Way	Bob White Run	23	984	22,625	38	Moderate	Poor	Smooth
Shady Maple Dr	Shady Maple Dr	Rockland Rd	24	270	6,485	73	Moderate	Very Good	Marginal
Shady Maple Dr	Shady Maple Dr	Redbud Loop	24	507	12,172	78	Moderate	Very Good	Smooth
Shady Maple Dr	Shady Maple Dr	Dogwood Pass	27	201	5,421	62	Moderate	Good	Smooth
Shady Maple Dr	Shady Maple Dr	Redbud Loop	24	646	15,492	77	Moderate	Very Good	Smooth
Shady Maple Dr	Shady Maple Dr	Sugar Plum Ln	24	256	6,148	59	Moderate	Fair	Smooth
Shady Maple Way	Shady Maple Way	Maple Hill Rd	26	505	13,125	92	Moderate	Excellent	Smooth
Shady Maple Way	Shady Maple Way	Brook Rose Ln	22	143	3,152	87	Moderate	Excellent	Marginal
Shaffers Way	Shaffers Way	Rambling Way	24	731	17,554	29	Moderate	Poor	Rough
Shaffers Way	Shaffers Way	Russ Ln	25	759	18,964	23	Moderate	Very Poor	Rough
Shaffers Way	Shaffers Way	Stonebridge Creek Ln	24	253	6,081	18	Moderate	Very Poor	Marginal
Shaffers Way	Shaffers Way	Mathews Dr	24	256	6,139	23	Moderate	Very Poor	Marginal
Sherwood Trce	Sherwood Trce	Trent Jones Way	21	334	7,019	89	Moderate	Excellent	Marginal
Sherwood Trce	Sherwood Trce	Dogwood Mnr	27	755	20,397	99	Moderate	Excellent	Marginal
Shire Dr	Shire Dr	EOP	24	322	7,740	84	Moderate	Very Good	Smooth
Shire Dr	Shire Dr	Anaise Ct	23	339	7,797	87	Moderate	Excellent	Marginal
Shire Dr	Shire Dr	Creole Lndg	24	339	8,136	91	Moderate	Excellent	Smooth
Shire Dr	Shire Dr	Stillbranch Cv	24	339	8,136	93	Moderate	Excellent	Smooth
Shire Dr	Shire Dr	Valaise Path	24	339	8,136	90	Moderate	Excellent	Marginal
Shire Dr	Shire Dr	Raton Cv	27	1,259	33,981	82	Moderate	Very Good	Smooth
Shire Dr	Shire Dr	Creole Path	24	339	8,138	87	Moderate	Excellent	Smooth
Shire Dr	Shire Dr	Stillbranch Path	23	116	2,677	90	Moderate	Excellent	Smooth
Shire Dr	Shire Dr	Lacy Ln	24	279	6,695	90	Moderate	Excellent	Smooth
Shire Dr	Shire Dr	Valaise Ln	24	404	9,691	90	Moderate	Excellent	Smooth
Shire Dr	Shire Dr	Raton Path	24	255	6,118	75	Moderate	Very Good	Rough
Shirewick Dr	Shirewick Dr	Panola Rd	24	1,463	35,118	89	Moderate	Excellent	Marginal
Shirewick Ln	Shirewick Ln	EOP	22	247	5,429	93	Moderate	Excellent	Smooth
Shirewick Ln	Shirewick Ln	Shirewick Dr	24	642	15,399	77	Moderate	Very Good	Marginal
Shirewick Ln	Shirewick Ln	Feywood Ct	24	248	5,947	84	Moderate	Very Good	Smooth
Shirewick Ln	Shirewick Ln	Lancewood Ln	24	248	5,954	79	Moderate	Very Good	Smooth
Shirewick Ln	Shirewick Ln	Tempest Trl	24	253	6,073	82	Moderate	Very Good	Smooth
Shirewick Ln	Shirewick Ln	Yocumshire Ct	26	249	6,477	82	Moderate	Very Good	Smooth
Shirewick Ln	Shirewick Ln	Willenhall Way	25	602	15,046	84	Moderate	Very Good	Smooth
Smithson Ct	Smithson Ct	EOP	22	586	12,885	11	Moderate	Very Poor	Marginal
Snapfinger Park Dr	Snapfinger Park Dr	EOP	24	493	11,840	56	Moderate	Fair	Marginal
Snapfinger Park Dr	Snapfinger Park Dr	Easterly Pl	24	1,424	34,184	40	Moderate	Poor	Marginal
Snapfinger Woods Dr	Snapfinger Woods Dr	Miller Rd	48	979	47,013	85	Moderate	Very Good	Smooth
Snapfinger Woods Dr	Snapfinger Woods Dr	Miller Rd	48	380	18,260	88	Moderate	Excellent	Smooth
Snapfinger Woods Dr	Snapfinger Woods Dr	Miller Rd	48	1,573	75,508	83	Moderate	Very Good	Smooth
Snapfinger Woods Dr	Snapfinger Woods Dr	Lantrac Ct	48	131	6,309	89	Moderate	Excellent	Smooth
Snapfinger Woods Dr	Snapfinger Woods Dr	Easterly Pl	48	585	28,097	90	Moderate	Excellent	Smooth
Snapfinger Woods Dr	Snapfinger Woods Dr	Park Central Blvd	48	1,704	81,796	90	Moderate	Excellent	Smooth
Snapfinger Woods Dr	Snapfinger Woods Dr	Panola Rd	48	676	32,464	80	Moderate	Very Good	Smooth
Snapfinger Woods Dr	Snapfinger Woods Dr	J W Williams Sr Ln	48	3,188	153,026	80	Moderate	Very Good	Smooth
Snapfinger Woods Dr	Snapfinger Woods Dr	Keystone Gates Dr	48	2,786	133,729	72	Moderate	Very Good	Smooth
Soapstone Walk	Soapstone Walk	EOP	24	258	6,200	80	Moderate	Very Good	Marginal
Soapstone Walk	Soapstone Walk	Big Rock Ave	23	436	10,030	80	Moderate	Very Good	Marginal
Southcrest Ln	Southcrest Ln	Flat Rock Rd	24	760	18,246	61	Weak	Good	Marginal
Southcrest Ln	Southcrest Ln	Yearling Way	24	632	15,179	54	Moderate	Fair	Marginal
Southcrest Ln	Southcrest Ln	Pelham Cir	23	168	3,867	88	Moderate	Excellent	Marginal
Spangle Way	Spangle Way	EOP	24	466	11,175	90	Moderate	Excellent	Marginal

Spencer Ln	Spencer Ln	Flat Rock Pt	23	906	20,849	99	Moderate	Excellent	Smooth
Spencer Ln	Spencer Ln	Flat Rock Pt	25	354	8,854	99	Moderate	Excellent	Marginal
Spicy Cedar Ln	Spicy Cedar Ln	Sweet Maple Walk	24	382	9,174	90	Moderate	Excellent	Smooth
Spicy Cedar Ln	Spicy Cedar Ln	Stone Creek Path	24	269	6,464	94	Moderate	Excellent	Smooth
Spicy Cedar Ln	Spicy Cedar Ln	Roseberry Way	24	320	7,677	95	Moderate	Excellent	Smooth
Spicy Cedar Ln	Spicy Cedar Ln	Summer Berry Ln	24	1,019	24,460	91	Moderate	Excellent	Smooth
Spicy Cedar Ln	Spicy Cedar Ln	Summer Berry Ln	22	68	1,489	92	Moderate	Excellent	Smooth
Spring Hill Cv	Spring Hill Cv	EOP	24	1,207	28,958	63	Moderate	Good	Marginal
Spring Hill Cv	Spring Hill Cv	Lynridge Dr	23	252	5,791	33	Moderate	Poor	Marginal
Spring Hill Cv	Spring Hill Cv	Spring Hill Run	24	282	6,759	29	Moderate	Poor	Smooth
Spring Hill Run	Spring Hill Run	Spring Hill Cv	23	157	3,602	52	Moderate	Fair	Marginal
Spring Lake Holw	Spring Lake Holw	Spring Lake Overlook	25	207	5,180	72	Moderate	Very Good	Smooth
Spring Lake Overlook	Spring Lake Overlook	EOP	24	563	13,502	35	Moderate	Poor	Smooth
Spring Lake Overlook	Spring Lake Overlook	Crystal Cv	24	241	5,773	53	Moderate	Fair	Marginal
Spring Lake Overlook	Spring Lake Overlook	Spring Lake Holw	24	235	5,633	64	Moderate	Good	Smooth
Spring Lake Overlook	Spring Lake Overlook	Hidden Lake Walk	25	408	10,197	39	Moderate	Poor	Smooth
Spring Lake Overlook	Spring Lake Overlook	Lakeside Cir	24	412	9,893	64	Moderate	Good	Marginal
Spring Lake Overlook	Spring Lake Overlook	Lakeview Overlook	22	443	9,751	58	Moderate	Fair	Smooth
Spring Lake Overlook	Spring Lake Overlook	Spring Lake Walk	27	195	5,254	51	Moderate	Fair	Rough
Spring Lake Walk	Spring Lake Walk	Spring Lake Overlook	24	268	6,422	34	Moderate	Poor	Marginal
Spring Mill Cir	Spring Mill Cir	EOP	24	1,091	26,186	30	Moderate	Poor	Marginal
Spring Mill Cir	Spring Mill Cir	Mill View Way	26	1,470	38,218	30	Moderate	Poor	Marginal
Spring St	Spring St	Covington Hwy	24	487	11,677	78	Weak	Very Good	Rough
Spring St	Spring St	Old Covington Rd	24	778	18,662	52	Moderate	Fair	Smooth
Spring St	Spring St	Hawes Dr	22	622	13,690	55	Moderate	Fair	Smooth
Springfair Run	Springfair Run	EOP	26	704	18,316	70	Moderate	Good	Marginal
Springfair Run	Springfair Run	Springfair Trott	24	379	9,086	31	Moderate	Poor	Rough
Springfair Trott	Springfair Trott	Springfair Run	24	420	10,082	72	Moderate	Very Good	Smooth
Springtree Ct E	Springtree Ct E	Springtree Dr	25	816	20,391	32	Moderate	Poor	Marginal
Springtree Ct W	Springtree Ct W	EOP	24	203	4,868	48	Moderate	Marginal	Marginal
Springtree Dr	Springtree Dr	Browns Mill Rd	24	597	14,332	26	Moderate	Poor	Marginal
Stablewood Cv	Stablewood Cv	EOP	25	169	4,217	59	Moderate	Fair	Rough
Stablewood Way	Stablewood Way	Phillips Rd	24	230	5,518	86	Moderate	Excellent	Smooth
Stablewood Way	Stablewood Way	Stablewood Cv	24	1,184	28,417	85	Moderate	Very Good	Marginal
Star Magnolia Dr	Star Magnolia Dr	Turner Hill Rd	24	499	11,976	65	Moderate	Good	Smooth
Star Magnolia Dr	Star Magnolia Dr	Shady Maple Dr	22	187	4,110	83	Moderate	Very Good	Smooth
Star Magnolia Dr	Star Magnolia Dr	Maple Hill Rd	24	191	4,581	81	Moderate	Very Good	Marginal
Staunton Way	Staunton Way	Fannin Dr	24	123	2,955	78	Moderate	Very Good	Marginal
Stephenson Ct	Stephenson Ct	EOP	21	235	4,929	87	Moderate	Excellent	Marginal
Stewart Lake Ct	Stewart Lake Ct	EOP	24	1,742	41,813	56	Moderate	Fair	Marginal
Stillbranch Cv	Stillbranch Cv	EOP	24	465	11,159	91	Moderate	Excellent	Marginal
Stillbranch Path	Stillbranch Path	Shire Dr	24	385	9,243	88	Moderate	Excellent	Smooth
Stockwell Ct	Stockwell Ct	Winslow Xing N	24	419	10,059	53	Moderate	Fair	Marginal
Stone Creek Path	Stone Creek Path	Hayden Quarry Rd	24	227	5,439	97	Moderate	Excellent	Marginal
Stone Creek Path	Stone Creek Path	Sweet Maple Walk	24	456	10,933	93	Moderate	Excellent	Smooth
Stone Crest Ln	Stone Crest Ln	Heritage Villas Dr	24	352	8,460	48	Moderate	Marginal	Rough
Stone Mountain Lithonia Rd	Stone Mountain Lithonia Rd	City Limit	48	2,734	131,256	74	Weak	Very Good	Smooth
Stone Mountain Lithonia Rd	Stone Mountain Lithonia Rd	Marbut Rd	48	2,078	99,749	69	Moderate	Good	Smooth
Stone Mountain Lithonia Rd	Stone Mountain Lithonia Rd	Chapman Rd	48	1,160	55,661	81	Moderate	Very Good	Smooth
Stone Mountain Lithonia Rd	Stone Mountain Lithonia Rd	Lithonia Industrial Blvd	48	880	42,223	86	Moderate	Excellent	Smooth
Stone Mountain Lithonia Rd	Stone Mountain Lithonia Rd	Coffee Rd	48	2,070	99,376	72	Weak	Very Good	Smooth
Stone Mountain Lithonia Rd	Stone Mountain Lithonia Rd	DS@2070N Coffee Rd	48	2,070	99,376	93	Moderate	Excellent	Smooth
Stone Mountain Lithonia Rd	Stone Mountain Lithonia Rd	Redan E	48	1,379	66,185	83	Moderate	Very Good	Smooth
Stonebridge Creek Dr	Stonebridge Creek Dr	EOP	24	146	3,502	79	Moderate	Very Good	Marginal
Stonebridge Creek Dr	Stonebridge Creek Dr	Kendra Ln	25	277	6,935	22	Moderate	Very Poor	Marginal
Stonebridge Creek Dr	Stonebridge Creek Dr	Kendra Ct	24	205	4,928	27	Moderate	Poor	Marginal
Stonebridge Creek Dr	Stonebridge Creek Dr	Stonebridge Creek Ln	24	256	6,135	24	Moderate	Very Poor	Marginal
Stonebridge Creek Dr	Stonebridge Creek Dr	Apa Ln	21	1,165	24,459	30	Moderate	Poor	Marginal
Stonebridge Creek Dr	Stonebridge Creek Dr	Pole Creek Ct	25	306	7,643	46	Moderate	Marginal	Marginal
Stonebridge Creek Dr	Stonebridge Creek Dr	Rambling Way	24	162	3,896	75	Moderate	Very Good	Smooth
Stonebridge Creek Ln	Stonebridge Creek Ln	Phillips Rd	21	176	3,705	52	Moderate	Fair	Marginal
Stonebridge Creek Ln	Stonebridge Creek Ln	Rambling Way	24	264	6,346	43	Moderate	Marginal	Marginal
Stonebridge Creek Ln	Stonebridge Creek Ln	Shaffers Way	21	252	5,287	10	Moderate	Very Poor	Rough
Stonebridge Creek Ln	Stonebridge Creek Ln	Russ Ln	24	498	11,954	19	Moderate	Very Poor	Rough
Stonebridge Creek Ln	Stonebridge Creek Ln	Abbot Ln	22	235	5,179	33	Moderate	Poor	Marginal
Stonebridge Creek Ln	Stonebridge Creek Ln	Rambling Way	21	254	5,342	36	Moderate	Poor	Marginal
Stonebridge Creek Ln	Stonebridge Creek Ln	Stonebridge Creek Dr	24	511	12,273	28	Moderate	Poor	Marginal
Stonecreek Cir	Stonecreek Cir	Water Willow Way	24	665	15,966	88	Moderate	Excellent	Smooth
Stonecreek Cir	Stonecreek Cir	Moss Stone Dr	24	696	16,708	90	Moderate	Excellent	Smooth
Stonecrest Blvd	Stonecrest Blvd	Hayden Quarry Rd	24	512	12,290	77	Moderate	Very Good	Smooth
Stonecrest Blvd	Stonecrest Blvd	Willow Oak Walk	26	1,440	37,440	77	Moderate	Very Good	Smooth
Stonecrest Cir	Stonecrest Cir	Mall Ring Rd	23	1,285	29,552	38	Moderate	Poor	Smooth
Stonecrest Concourse	Stonecrest Concourse	Mall Ring Rd	27	553	14,942	47	Moderate	Marginal	Smooth

Stonecrest Concourse	Stonecrest Concourse	Stonecrest Pass	24	957	22,973	38	Moderate	Poor	Smooth
Stonecrest Industrial Way	Stonecrest Industrial Way	EOP	24	725	17,390	90	Moderate	Excellent	Marginal
Stonecrest Industrial Way	Stonecrest Industrial Way	DS@725E EOP	24	825	19,799	97	Moderate	Excellent	Marginal
Stonecrest Pass	Stonecrest Pass	Stonecrest Concourse	21	971	20,401	46	Moderate	Marginal	Smooth
Stonecrest Pkwy	Stonecrest Pkwy	Mall Ring Rd	27	562	15,181	78	Moderate	Very Good	Smooth
Stonecrest Pkwy	Stonecrest Pkwy	Stonecrest Pass	27	638	17,216	79	Moderate	Very Good	Marginal
Stonecrest Pkwy E	Stonecrest Pkwy E	Stonecrest Pkwy	24	1,875	45,005	60	Moderate	Fair	Marginal
Stonecrest Promenade	Stonecrest Promenade	Mall Pkwy	21	640	13,431	65	Moderate	Good	Marginal
Stonecrest Sq	Stonecrest Sq	Mall Pkwy	24	1,960	47,041	68	Weak	Good	Smooth
Stonecrest Sq	Stonecrest Sq	Mall Pkwy	24	1,960	47,041	69	Weak	Good	Smooth
Stonecrest Trce	Stonecrest Trce	Mall Pkwy	27	966	26,074	75	Weak	Very Good	Marginal
Stonecutter Dr	Stonecutter Dr	EOP	24	323	7,749	91	Moderate	Excellent	Smooth
Stonecutter Dr	Stonecutter Dr	W Flat Rock Dr	27	308	8,304	85	Moderate	Very Good	Marginal
Stonekey Pl	Stonekey Pl	Keystone Gates Dr	27	322	8,697	14	Moderate	Very Poor	Marginal
Stonekey Pl	Stonekey Pl	Keystone Grv	23	172	3,951	43	Moderate	Marginal	Rough
Stonekey Pl	Stonekey Pl	DS@172N Keystone Grv	24	282	6,771	23	Moderate	Very Poor	Marginal
Stonekey Pl	Stonekey Pl	Stonekey Pl	24	224	5,371	24	Moderate	Very Poor	Smooth
Stonekey Pl	Stonekey Pl	DS@454N Keystone Grv	24	146	3,498	34	Moderate	Poor	Marginal
Stratford Mill Ct	Stratford Mill Ct	Stratford Mill Rd	24	300	7,201	90	Moderate	Excellent	Smooth
Stratford Mill Rd	Stratford Mill Rd	Thompson Mill Rd	25	432	10,797	81	Moderate	Very Good	Smooth
Stratford Mill Rd	Stratford Mill Rd	Stratford Mill Ct	23	299	6,875	100	Moderate	Excellent	Smooth
Stratford Mill Rd	Stratford Mill Rd	Hamlet Ct	24	759	18,224	93	Moderate	Excellent	Smooth
Stratford Mill Rd	Stratford Mill Rd	Thames Ct	22	352	7,754	95	Moderate	Excellent	Smooth
Sugar Plum Ln	Sugar Plum Ln	Redburn Loop	24	1,044	25,052	72	Moderate	Very Good	Smooth
Summer Berry Ln	Summer Berry Ln	Spicy Cedar Ln	25	74	1,840	86	Moderate	Excellent	Marginal
Summer Berry Ln	Summer Berry Ln	Sweet Maple Walk	24	547	13,140	89	Moderate	Excellent	Smooth
Sunflower Pl	Sunflower Pl	Garden City Dr	25	902	22,541	25	Moderate	Poor	Marginal
Sunnyford Ln	Sunnyford Ln	Rock Springs Rd	26	1,480	38,490	89	Moderate	Excellent	Smooth
Sweet Maple Walk	Sweet Maple Walk	Summer Berry Ln	24	67	1,607	86	Moderate	Excellent	Rough
Sweet Maple Walk	Sweet Maple Walk	Willow Oak Walk	24	168	4,039	81	Moderate	Very Good	Marginal
Sweet Maple Walk	Sweet Maple Walk	Roseberry Way	24	526	12,632	91	Moderate	Excellent	Smooth
Sweet Maple Walk	Sweet Maple Walk	Stone Creek Path	24	328	7,870	94	Moderate	Excellent	Marginal
Tadmire Ln	Tadmire Ln	Lacy Ln	24	660	15,845	86	Moderate	Excellent	Marginal
Taka Ln	Taka Ln	Pennington Dr	24	577	13,839	79	Moderate	Very Good	Marginal
Tasman Ct	Tasman Ct	EOP	26	205	5,325	69	Moderate	Good	Smooth
Tasman Trl	Tasman Trl	Rock Springs Rd	24	923	22,158	13	Moderate	Very Poor	Marginal
Tasman Trl	Tasman Trl	Tasman Ct	24	268	6,443	14	Moderate	Very Poor	Marginal
Tasman Trl	Tasman Trl	Arnhem Ct	24	285	6,845	15	Moderate	Very Poor	Marginal
Tasman Trl	Tasman Trl	Adelade Ct	24	197	4,733	16	Moderate	Very Poor	Marginal
Tee Bow Ct	Tee Bow Ct	Chaparral Way	22	245	5,393	47	Moderate	Marginal	Marginal
Tempest Trl	Tempest Trl	Shirewick Ln	27	450	12,139	40	Moderate	Poor	Smooth
Terrytown Ln	Terrytown Ln	EOP	21	1,755	36,851	7	Moderate	Very Poor	Smooth
Thames Ct	Thames Ct	Stratford Mill Rd	25	507	12,665	93	Moderate	Excellent	Marginal
Thompson Mill Rd	Thompson Mill Rd	City Limit	36	1,228	44,198	74	Weak	Very Good	Smooth
Thompson Mill Rd	Thompson Mill Rd	Rock Springs Rd	36	450	16,197	61	Weak	Good	Smooth
Thompson Mill Rd	Thompson Mill Rd	Cleethorpes Dr	36	211	7,596	87	Moderate	Excellent	Smooth
Thompson Mill Rd	Thompson Mill Rd	Rolling Meadow Ct	36	388	13,960	65	Weak	Good	Smooth
Thompson Mill Rd	Thompson Mill Rd	Invermere Woods Ct	36	583	21,002	84	Moderate	Very Good	Smooth
Thompson Mill Rd	Thompson Mill Rd	DS@583E Invermere Woods Ct	36	341	12,265	88	Moderate	Excellent	Smooth
Thompson Mill Rd	Thompson Mill Rd	Roseheath Ln	36	71	2,561	95	Moderate	Excellent	Smooth
Thompson Mill Rd	Thompson Mill Rd	DS@71E Roseheath Ln	36	863	31,059	72	Moderate	Very Good	Smooth
Thompson Mill Rd	Thompson Mill Rd	Thompson Mill Rd	24	160	3,841	94	Moderate	Excellent	Marginal
Thompson Mill Rd	Thompson Mill Rd	DS@160E Thompson Mill Rd	24	364	8,738	92	Moderate	Excellent	Marginal
Thompson Mill Rd	Thompson Mill Rd	Miller Rd	36	542	19,504	98	Moderate	Excellent	Smooth
Thompson Mill Rd	Thompson Mill Rd	Millers Run	36	576	20,742	84	Moderate	Very Good	Smooth
Thompson Mill Rd	Thompson Mill Rd	Winding Grove Dr	36	588	21,165	85	Moderate	Excellent	Smooth
Thompson Mill Rd	Thompson Mill Rd	Havenwood Way	36	666	23,978	97	Moderate	Excellent	Smooth
Thompson Mill Rd	Thompson Mill Rd	Glencroft Entry	36	1,109	39,941	37	Moderate	Poor	Marginal
Thornbury Ct	Thornbury Ct	Savoy Chase Crossing Dr	26	116	3,021	60	Moderate	Good	Smooth
Thurgood Cir	Thurgood Cir	EOP	24	477	11,440	80	Moderate	Very Good	Smooth
Timor Cir	Timor Cir	Timor Trl	24	135	3,238	97	Moderate	Excellent	Marginal
Timor Ter	Timor Ter	Timor Trl	23	213	4,894	36	Moderate	Poor	Rough
Timor Trl	Timor Trl	Rock Springs Rd	22	501	11,022	40	Moderate	Poor	Marginal
Timor Trl	Timor Trl	Tasman Trl	27	477	12,886	49	Moderate	Marginal	Marginal
Timor Trl	Timor Trl	Timor Ter	24	585	14,032	45	Moderate	Marginal	Marginal
Timor Trl	Timor Trl	Timor Cir	24	293	7,033	41	Moderate	Marginal	Marginal
Timor Trl	Timor Trl	Brisbane Way	24	455	10,922	38	Moderate	Poor	Marginal
Timor Trl	Timor Trl	Forette Ln	24	306	7,334	17	Moderate	Very Poor	Rough
Topawa Pl	Topawa Pl	Chaparral Ln	24	915	21,957	30	Moderate	Poor	Marginal
Topsfield Ln	Topsfield Ln	EOP	23	583	13,405	53	Moderate	Fair	Marginal
Topsfield Trl	Topsfield Trl	EOP	24	587	14,077	20	Moderate	Very Poor	Marginal
Trailside Cv	Trailside Cv	EOP	24	134	3,215	79	Moderate	Very Good	Smooth
Trent Jones Way	Trent Jones Way	Trent Walk Dr	24	484	11,625	95	Moderate	Excellent	Smooth

Trent Jones Way	Trent Jones Way	Sherwood Trce	22	197	4,330	92	Moderate	Excellent	Marginal
Trent Walk Dr	Trent Walk Dr	EOP	24	208	4,989	80	Moderate	Very Good	Marginal
Trent Walk Dr	Trent Walk Dr	Trent Jones Way	24	248	5,962	90	Moderate	Excellent	Marginal
Trent Walk Dr	Trent Walk Dr	Dogwood Mnr	26	243	6,308	87	Moderate	Excellent	Marginal
Trent Walk Dr	Trent Walk Dr	Sherwood Trce	24	727	17,445	83	Moderate	Very Good	Smooth
Tribble St	Tribble St	Lithonia Industrial Blvd	24	1,413	33,907	11	Moderate	Very Poor	Marginal
Tribble St	Tribble St	Varkel Way	24	613	14,714	27	Moderate	Poor	Marginal
Tribble St	Tribble St	DS@613E Varkel Way	25	326	8,141	61	Moderate	Good	Smooth
Tribble St	Tribble St	DS@939E Varkel Way	24	376	9,035	41	Moderate	Marginal	Smooth
Tribble St	Tribble St	DS@1315E Varkel Way	24	181	4,351	18	Moderate	Very Poor	Smooth
Trinity Pl	Trinity Pl	EOP	24	899	21,578	69	Moderate	Good	Marginal
Truman Dr	Truman Dr	EOP	24	880	21,109	72	Moderate	Very Good	Smooth
Truman Dr	Truman Dr	Park Central Blvd	24	1,279	30,684	24	Moderate	Very Poor	Marginal
Tulip Ct	Tulip Ct	Garden City Dr	24	130	3,113	66	Moderate	Good	Marginal
Turner Hill Rd	Turner Hill Rd	Rockland Rd	48	1,582	75,919	88	Moderate	Excellent	Smooth
Turner Hill Rd	Turner Hill Rd	Star Magnolia Dr	50	219	10,942	96	Moderate	Excellent	Smooth
Turner Hill Rd	Turner Hill Rd	Sill Rd	48	898	43,099	93	Moderate	Excellent	Smooth
Turner Hill Rd	Turner Hill Rd	Forest Lake Pkwy	48	1,261	60,505	93	Moderate	Excellent	Smooth
Turner Hill Rd	Turner Hill Rd	Hayden Quarry Rd	48	1,212	58,161	86	Moderate	Excellent	Smooth
Turner Hill Rd	Turner Hill Rd	Mall Pkwy	48	1,086	52,133	92	Moderate	Excellent	Smooth
Turner Hill Rd	Turner Hill Rd	Stonecrest Concourse	48	897	43,048	94	Moderate	Excellent	Smooth
Turner Hill Rd	Turner Hill Rd	Stonecrest Pkwy	48	779	37,372	81	Moderate	Very Good	Smooth
Twin Lakes Dr	Twin Lakes Dr	EOP	26	690	17,929	76	Moderate	Very Good	Marginal
Valaise Ln	Valaise Ln	Shire Dr	24	376	9,018	84	Moderate	Very Good	Smooth
Valaise Path	Valaise Path	EOP	24	465	11,159	94	Moderate	Excellent	Smooth
Valley Chase Ct	Valley Chase Ct	EOP	24	202	4,855	93	Moderate	Excellent	Marginal
Valley Chase Ct	Valley Chase Ct	Angela Ln	24	414	9,932	87	Moderate	Excellent	Marginal
Valley Oaks Rd	Valley Oaks Rd	Salem Rd	24	194	4,655	99	Moderate	Excellent	Smooth
Valley Oaks Rd	Valley Oaks Rd	Gracehill Rd	24	375	9,005	88	Moderate	Excellent	Smooth
Valley Oaks Rd	Valley Oaks Rd	Angela Ln	24	533	12,787	93	Moderate	Excellent	Smooth
Varkel Ln	Varkel Ln	Varkel Way	24	1,617	38,802	34	Moderate	Poor	Smooth
Varkel Way	Varkel Way	Tribble St	24	697	16,734	11	Moderate	Very Poor	Marginal
Varnay Ct	Varnay Ct	EOP	24	186	4,464	22	Moderate	Very Poor	Marginal
Varnay Path	Varnay Path	Ariaal Dr	24	178	4,265	38	Moderate	Poor	Marginal
Villa Ct	Villa Ct	Heritage Villas Dr	26	122	3,181	77	Moderate	Very Good	Rough
Vine Gate Dr	Vine Gate Dr	Hodgdon Corners Dr	26	259	6,739	14	Moderate	Very Poor	Marginal
Vine Stone Dr	Vine Stone Dr	Cumbrian Ln	24	286	6,855	12	Moderate	Very Poor	Rough
Wade Rd	Wade Rd	Rockland Rd	24	1,207	28,972	90	Moderate	Excellent	Marginal
Wade Rd	Wade Rd	Evans Mill Rd	24	631	15,154	80	Moderate	Very Good	Rough
Waits Pt	Waits Pt	EOP	24	412	9,887	93	Moderate	Excellent	Marginal
Waits Pt	Waits Pt	Crawford Ct	24	260	6,238	94	Moderate	Excellent	Smooth
Waits Pt	Waits Pt	Wise Pt	24	267	6,403	93	Moderate	Excellent	Smooth
Waits Pt	Waits Pt	Eliza Dr	24	217	5,207	100	Moderate	Excellent	Smooth
Waits Pt	Waits Pt	George Pt	24	295	7,078	90	Moderate	Excellent	Marginal
Walnut Creek Trce	Walnut Creek Trce	EOP	24	333	7,989	83	Moderate	Very Good	Marginal
Walnut Creek Way	Walnut Creek Way	EOP	25	772	19,294	62	Moderate	Good	Smooth
Walnut Creek Way	Walnut Creek Way	Walnut Path	24	218	5,223	58	Moderate	Fair	Marginal
Walnut Creek Way	Walnut Creek Way	Walnut Dr	27	225	6,085	52	Moderate	Fair	Marginal
Walnut Creek Way	Walnut Creek Way	Walnut Ln	24	901	21,618	53	Moderate	Fair	Smooth
Walnut Creek Way	Walnut Creek Way	Walnut Ct	24	199	4,766	57	Moderate	Fair	Smooth
Walnut Ct	Walnut Ct	Walnut Creek Way	24	438	10,511	86	Moderate	Excellent	Smooth
Walnut Dr	Walnut Dr	Walnut Creek Way	24	103	2,466	84	Moderate	Very Good	Rough
Walnut Ln	Walnut Ln	Walnut Creek Way	24	212	5,096	84	Moderate	Very Good	Marginal
Walnut Ln	Walnut Ln	Walnut Creek Trce	24	265	6,366	85	Moderate	Very Good	Marginal
Walnut Path	Walnut Path	EOP	26	438	11,389	82	Moderate	Very Good	Smooth
Water Willow Way	Water Willow Way	McDaniel Mill Rd	26	186	4,840	88	Moderate	Excellent	Smooth
Water Willow Way	Water Willow Way	Rosebay Way	24	269	6,454	88	Moderate	Excellent	Marginal
Water Willow Way	Water Willow Way	Bayberry Way	24	451	10,822	88	Moderate	Excellent	Smooth
Wellington Chase Ct	Wellington Chase Ct	Covington Hwy	24	1,865	44,752	22	Moderate	Very Poor	Marginal
White Cir	White Cir	Browns Mill Rd	24	465	11,171	14	Moderate	Very Poor	Marginal
White Cir	White Cir	Housworth Dr	24	301	7,224	29	Moderate	Poor	Marginal
White Oak Loop	White Oak Loop	Dogwood Pass	24	1,108	26,590	82	Moderate	Very Good	Smooth
White Oak Loop	White Oak Loop	Paper Birch Ln	23	632	14,532	78	Moderate	Very Good	Smooth
White Oak Loop	White Oak Loop	Pin Oak St	24	289	6,945	79	Moderate	Very Good	Smooth
White Oak Loop	White Oak Loop	Dogwood Pass	21	1,180	24,787	74	Moderate	Very Good	Smooth
White Oak Loop	White Oak Loop	Wild Cherry Ln	24	507	12,159	46	Moderate	Marginal	Smooth
White Oak Loop	White Oak Loop	Beautyberry Way	25	1,484	37,111	67	Moderate	Good	Smooth
Wild Cherry Ln	Wild Cherry Ln	Dogwood Pass	27	888	23,981	70	Moderate	Very Good	Smooth
Wildginger Run	Wildginger Run	EOP	24	187	4,498	94	Moderate	Excellent	Smooth
Wildginger Run	Wildginger Run	Goldenchain Dr	24	450	10,810	99	Moderate	Excellent	Smooth
Wildginger Run	Wildginger Run	Wintercreeper Dr	24	349	8,371	99	Moderate	Excellent	Smooth
Wildginger Run	Wildginger Run	Corktree Trl	24	883	21,186	93	Moderate	Excellent	Marginal
Wildwood Trl	Wildwood Trl	Hunters Pace Dr	24	1,003	24,071	17	Moderate	Very Poor	Marginal

Willenhall Ct	Willenhall Ct	Willenhall Way	24	142	3,404	31	Moderate	Poor	Marginal
Willenhall Way	Willenhall Way	Shirewick Ln	24	410	9,830	31	Moderate	Poor	Smooth
Willenhall Way	Willenhall Way	Lofwood Ln	24	303	7,269	41	Moderate	Marginal	Marginal
Willenhall Way	Willenhall Way	Willenhall Ct	24	317	7,618	24	Moderate	Very Poor	Marginal
Williams Grant Reynolds Dr	Williams Grant Reynolds Dr	Klondike Rd	27	1,105	29,847	59	Moderate	Fair	Rough
Williams Grant Reynolds Dr	Williams Grant Reynolds Dr	Magnolia St	22	76	1,676	85	Moderate	Excellent	Marginal
Willow Oak Walk	Willow Oak Walk	Stonecrest Blvd	26	203	5,279	91	Moderate	Excellent	Marginal
Willow Oak Walk	Willow Oak Walk	Spicy Cedar Ln	24	69	1,650	93	Moderate	Excellent	Rough
Willow Way Dr	Willow Way Dr	Field Spring Dr	26	646	16,805	89	Moderate	Excellent	Smooth
Winchester Pl	Winchester Pl	EOP	26	1,514	39,354	86	Moderate	Excellent	Marginal
Winchester Pl	Winchester Pl	Heritage Pointe	24	335	8,031	90	Moderate	Excellent	Marginal
Windermere Ct	Windermere Ct	Windermere Dr	24	1,040	24,959	48	Moderate	Marginal	Marginal
Windermere Dr	Windermere Dr	Evans Mill Rd	24	438	10,501	62	Moderate	Good	Marginal
Windermere Dr	Windermere Dr	Windermere Ct	24	1,782	42,762	35	Moderate	Poor	Marginal
Winding Glen Dr	Winding Glen Dr	EOP	27	1,619	43,706	95	Moderate	Excellent	Marginal
Winding Glen Dr	Winding Glen Dr	Glencroft Entry	24	414	9,936	89	Moderate	Excellent	Marginal
Winding Glen Dr	Winding Glen Dr	Glencroft Pl	23	1,687	38,795	92	Moderate	Excellent	Marginal
Winding Grove Dr	Winding Grove Dr	Thompson Mill Rd	24	655	15,710	94	Moderate	Excellent	Marginal
Winding Grove Dr	Winding Grove Dr	Grove Field Pt	24	669	16,051	99	Moderate	Excellent	Marginal
Winding Grove Dr	Winding Grove Dr	Grove Field Pl	27	624	16,843	99	Moderate	Excellent	Smooth
Winslow Xing	Winslow Xing	Pequea Dr	26	2,010	52,264	85	Moderate	Very Good	Smooth
Winslow Xing	Winslow Xing	Kolomokee Way	24	534	12,827	79	Weak	Very Good	Smooth
Winslow Xing	Winslow Xing	Patuxent Trce	24	250	5,992	76	Weak	Very Good	Smooth
Winslow Xing	Winslow Xing	Ottawa Trl	24	118	2,825	84	Moderate	Very Good	Rough
Winslow Xing N	Winslow Xing N	Panola Rd	23	390	8,966	68	Moderate	Good	Marginal
Winslow Xing N	Winslow Xing N	Pequea Dr	24	222	5,327	54	Moderate	Fair	Marginal
Winslow Xing N	Winslow Xing N	Rully Way	25	729	18,230	49	Moderate	Marginal	Marginal
Winslow Xing N	Winslow Xing N	Medena Way	27	435	11,736	53	Moderate	Fair	Smooth
Winslow Xing N	Winslow Xing N	Stockwell Ct	27	842	22,742	54	Moderate	Fair	Smooth
Winslow Xing N	Winslow Xing N	Frost Ln	24	567	13,616	79	Moderate	Very Good	Smooth
Winslow Xing N	Winslow Xing N	Herscu Way	23	369	8,484	52	Moderate	Fair	Smooth
Winterberry Trce	Winterberry Trce	Rosebay Way	24	238	5,706	83	Moderate	Very Good	Marginal
Wintercreeper Dr	Wintercreeper Dr	Goldenchain Dr	24	1,304	31,304	98	Moderate	Excellent	Marginal
Wise Pt	Wise Pt	EOP	24	198	4,748	90	Moderate	Excellent	Rough
Wolverton Cir	Wolverton Cir	Button Gate Ct	27	328	8,858	43	Moderate	Marginal	Smooth
Wolverton Cir	Wolverton Cir	Cain Mill Dr	24	554	13,290	17	Moderate	Very Poor	Marginal
Wolverton Cir	Wolverton Cir	Cumbrian Ln	24	773	18,542	31	Moderate	Poor	Marginal
Wolverton Cir	Wolverton Cir	Vine Gate Dr	24	448	10,756	29	Moderate	Poor	Marginal
Wolverton Cir	Wolverton Cir	Burling Gate Dr	26	745	19,368	11	Moderate	Very Poor	Marginal
Wolverton Cir	Wolverton Cir	Burling Mill Dr	24	329	7,895	45	Moderate	Marginal	Marginal
Wolverton Dr	Wolverton Dr	Londonderry Ct	24	446	10,711	25	Moderate	Poor	Marginal
Wolverton Dr	Wolverton Dr	Burlingham Dr	24	533	12,785	16	Moderate	Very Poor	Marginal
Wolverton Dr	Wolverton Dr	Chiltern Ct	24	471	11,312	23	Moderate	Very Poor	Marginal
Wolverton Dr	Wolverton Dr	Wolverton Cir	24	280	6,715	36	Moderate	Poor	Smooth
Wolverton Dr	Wolverton Dr	Burnley Ct	24	122	2,940	73	Moderate	Very Good	Smooth
Wolverton Dr	Wolverton Dr	Cumbrian Ln	24	123	2,945	63	Weak	Good	Marginal
Woodrow Dr	Woodrow Dr	Klondike Rd	36	379	13,656	71	Moderate	Very Good	Marginal
Woodrow Dr	Woodrow Dr	Joanne Ln	36	393	14,152	66	Moderate	Good	Smooth
Woodrow Dr	Woodrow Dr	Klondike Way	33	1,629	53,751	63	Moderate	Good	Smooth
Woodrow Dr	Woodrow Dr	Arabian Woods Dr	36	506	18,227	72	Moderate	Very Good	Smooth
Woodrow Dr	Woodrow Dr	Woodrow Rd	48	182	8,729	59	Moderate	Fair	Marginal
Woodrow Dr	Woodrow Dr	Evans Trce	36	668	24,034	64	Moderate	Good	Smooth
Woodrow Dr	Woodrow Dr	Heritage Villas Dr	36	679	24,431	76	Moderate	Very Good	Smooth
Woodrow Mnr	Woodrow Mnr	Woodrow Rd	21	647	13,585	55	Moderate	Fair	Marginal
Woodrow Pl	Woodrow Pl	Evans Mill Way	24	615	14,751	39	Moderate	Poor	Marginal
Woodrow Rd	Woodrow Rd	DS@609E EOP	21	1,666	34,992	59	Weak	Fair	Smooth
Woodrow Rd	Woodrow Rd	Evans Mill Rd	24	359	8,624	85	Moderate	Excellent	Rough
Woodrow Rd	Woodrow Rd	Woodrow Pl	24	1,141	27,379	83	Moderate	Very Good	Smooth
Woodrow Rd	Woodrow Rd	Unnamed Service Access	24	20	488	90	Moderate	Excellent	Marginal
Woodrow Rd	Woodrow Rd	Bethwood Ln	24	195	4,675	81	Moderate	Very Good	Marginal
Woodrow Rd	Woodrow Rd	Chaparral Pl	24	531	12,744	86	Moderate	Excellent	Smooth
Woodrow Rd	Woodrow Rd	Woodrow Mnr	26	1,112	28,922	89	Moderate	Excellent	Smooth
Woodside Xing	Woodside Xing	Rock Springs Rd	27	244	6,601	73	Moderate	Very Good	Marginal
Woodside Xing	Woodside Xing	Bonnes Dr	22	349	7,667	76	Moderate	Very Good	Smooth
Woodside Xing	Woodside Xing	Pennington Dr	23	816	18,766	73	Moderate	Very Good	Smooth
Yearling Way	Yearling Way	EOP	24	449	10,785	78	Moderate	Very Good	Marginal
Yocumshire Ct	Yocumshire Ct	Shirewick Ln	24	449	10,764	11	Moderate	Very Poor	Marginal
Zinzendorf Dr	Zinzendorf Dr	Moravia Dr	24	316	7,575	74	Moderate	Very Good	Marginal
Zinzendorf Dr	Zinzendorf Dr	Saxony Way	25	395	9,881	41	Moderate	Marginal	Marginal
Zinzendorf Dr	Zinzendorf Dr	Herrenhut Rd	24	558	13,393	53	Moderate	Fair	Marginal
Zudie Dr	Zudie Dr	EOP	24	380	9,129	93	Moderate	Excellent	Marginal

# City of Stonecrest

## Network Overview of Pavement Condition (PCI Range, %)

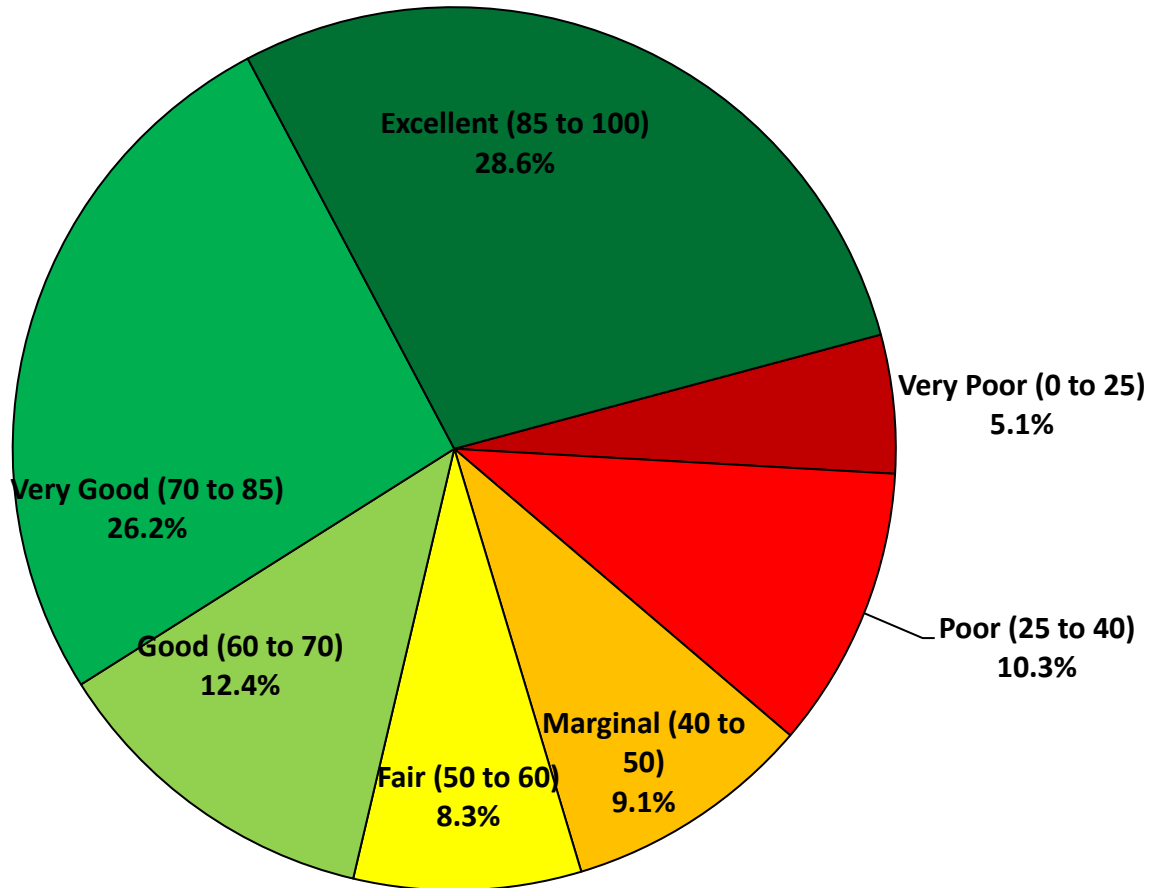

Est. Total Network Centerline Mileage = 217.4 Miles

Overall Network PCI = 68

Overall Backlog = 15.4%

# City of Stonecrest

## Pavement Condition Index (PCI) Distribution by Area

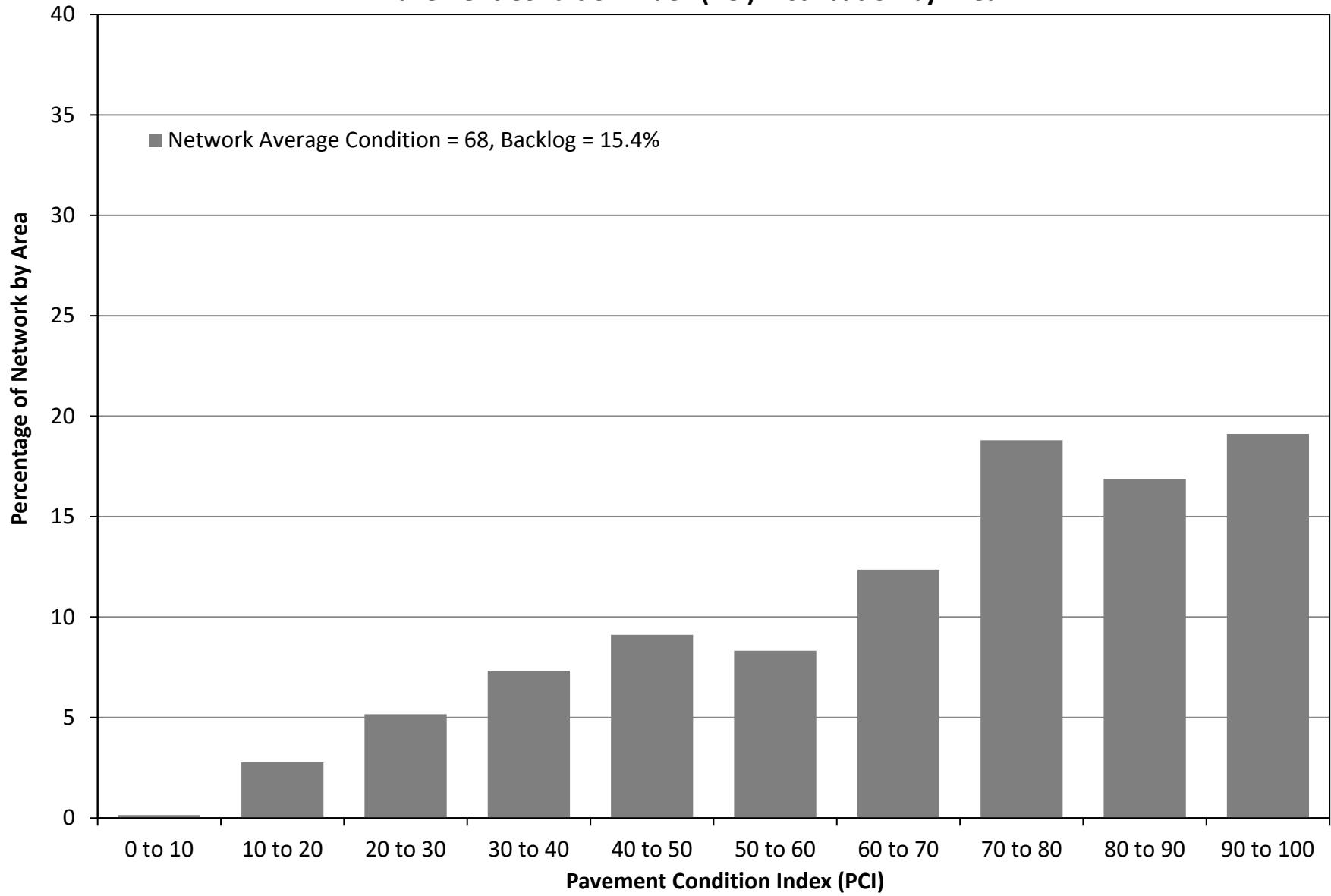



# City of Stonecrest

## Pavement Condition Using Descriptive Terms

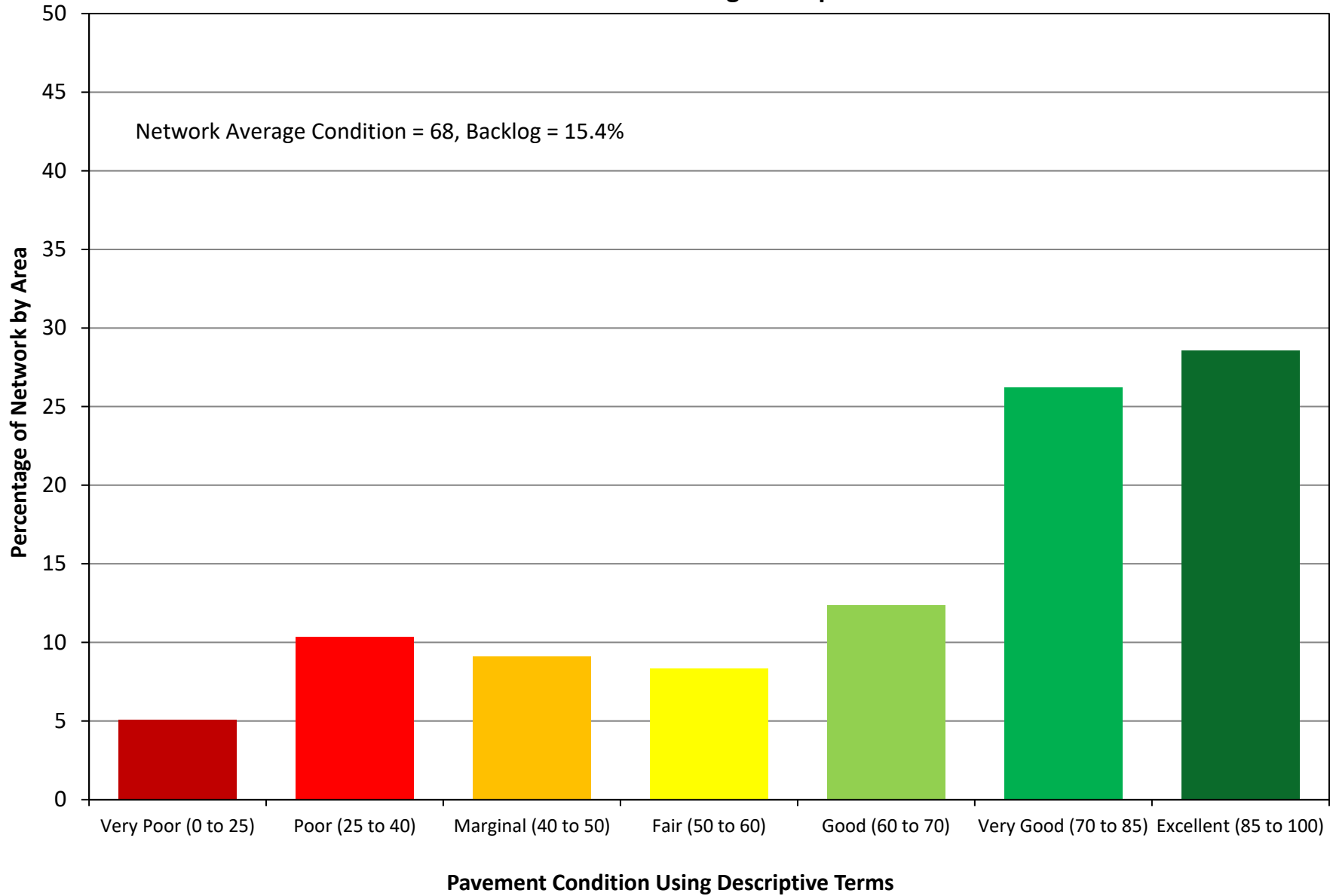

# City of Stonecrest

## Pavement Condition Using Descriptive Terms By Functional Class

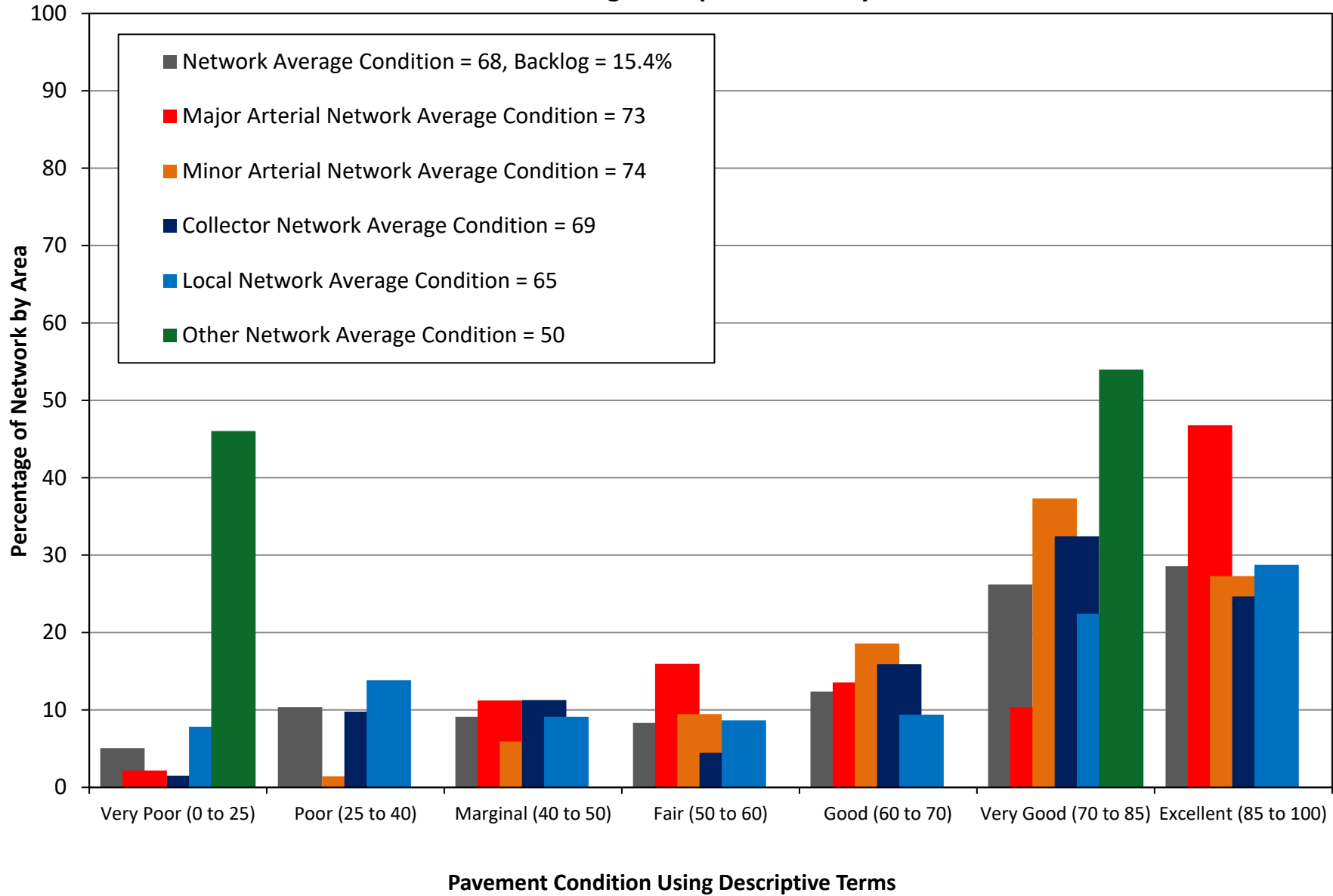

# City of Stonecrest

## Pavement Condition Using Descriptive Terms By Functional Class Group

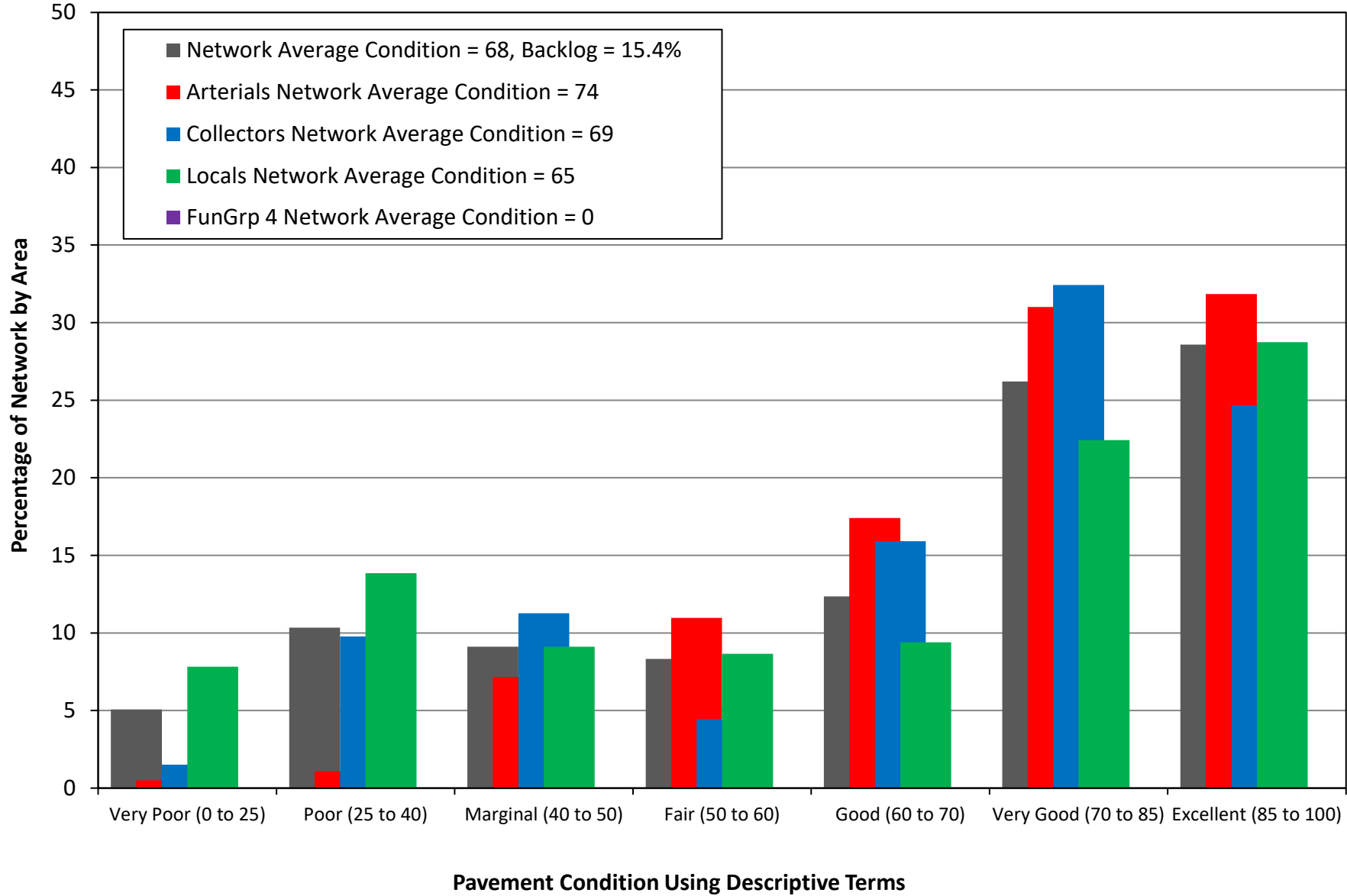

# City of Stonecrest

## Surface Distress Index Using Descriptive Terms by IRI Condition

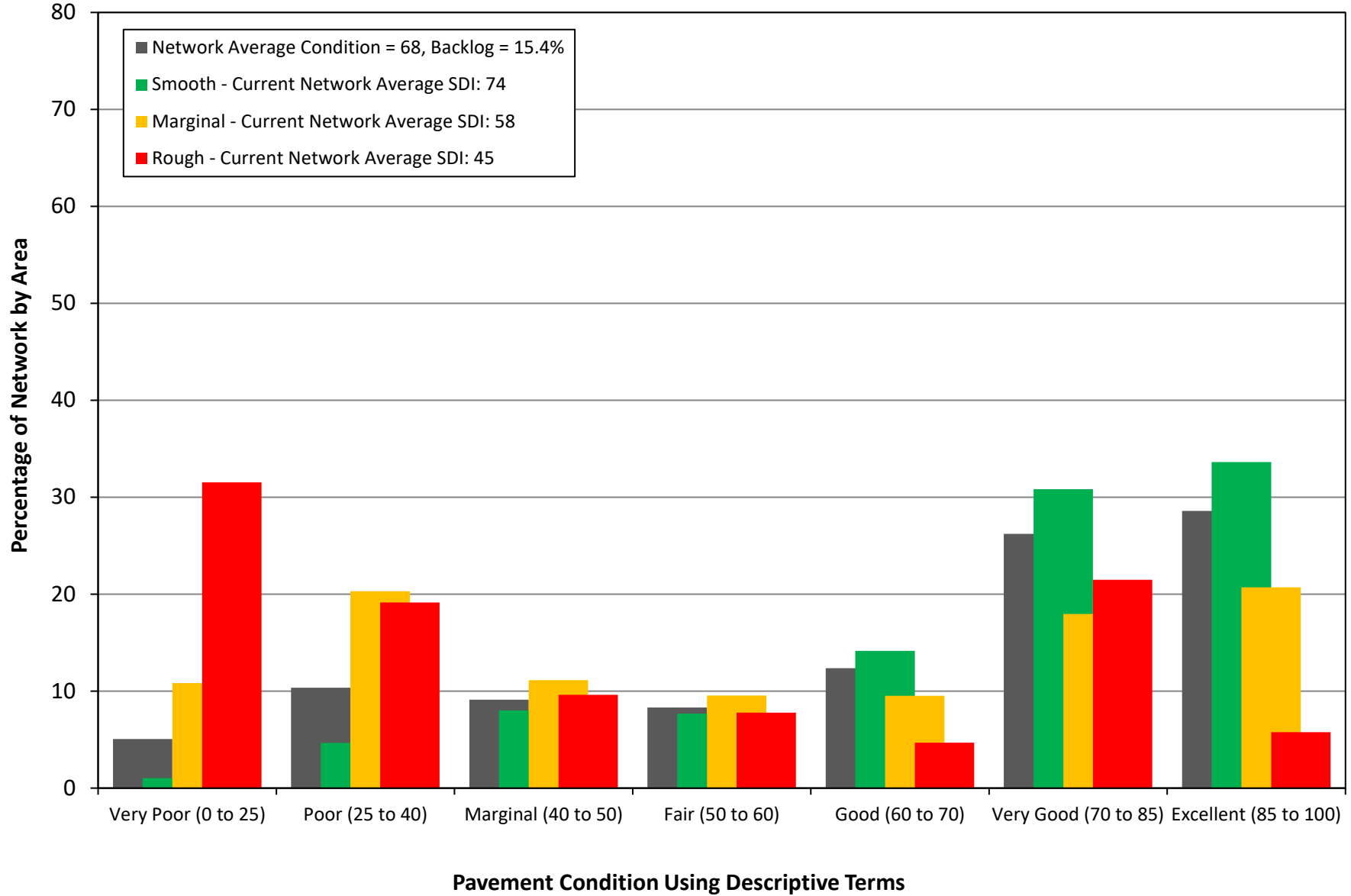

# City of Stonecrest

## IRI Network Distribution Using Descriptive Terms

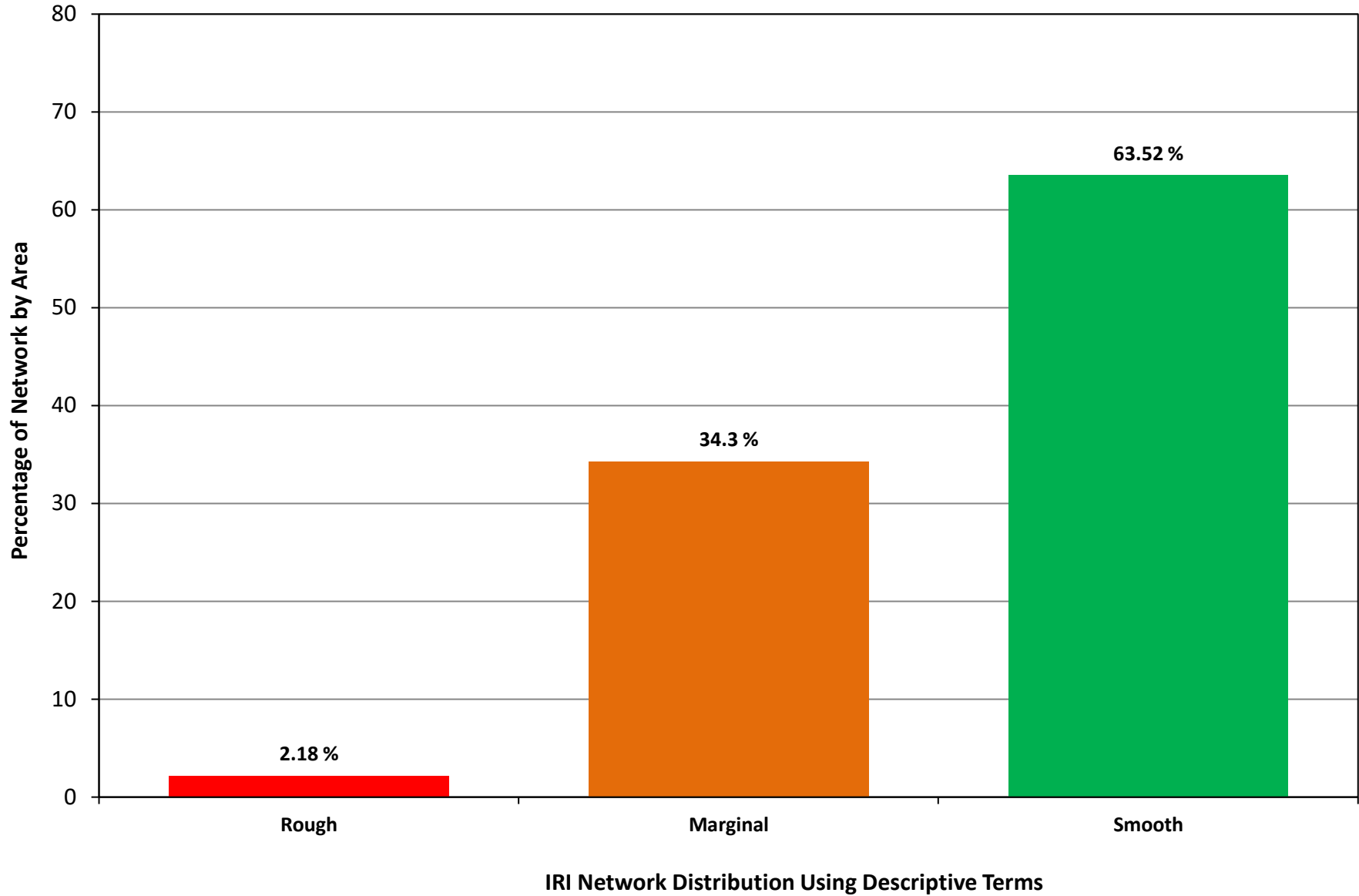

# City of Stonecrest

## Network Surface Distress Index and Roughness Index Distribution by Area

